COLONIST TELEPHONES

Advertising ..... E.mpire 4114
Business Office ..... E.mpire 4111
Circulation ..... G.arden 1812
Job Printing ..... G.arden 5241
Editorial Rooms ..... E.mpire 4111
Social Editor ..... E.mpire 3321

The Daily Colonist.

(ESTABLISHED 1858)

WEATHER FORECAST

Victoria and Vicinity—Partly cloudy and mild. Moderate to fresh winds.
Temperatures Yesterday—Maximum, 66; minimum, 41; minimum on the grass, 37.
Sunshine Yesterday—10 hours 46 minutes

NO. 121—EIGHTY-SEVENTH YEAR | VICTORIA, BRITISH COLUMBIA, FRIDAY, MAY 4, 1945 | SIXTEEN PAGES

64 Shiploads of Fleeing Germans Wrecked in Raid

British and Canadian Rocket-Firing Planes Blast Vessels on Way to Denmark and Norway

LONDON, May 3 (AP).—Germans attempting to flee the Reich by sea toward Denmark and Norway were slaughtered today by British, American and Canadian planes which sank or damaged more than 64 ships in day-long attacks off the Baltic coast of Schleswig-Holstein.

At least four vessels were destroyed and more than 50 others damaged by the 2nd Tactical Air Force, which sent both British and Canadian rocket-firing Typhoons against the evacuation armada.

Waters near Kiel, Flensburg and Luebeck were ablaze with burning ships and the water was full of German soldiers pushing lifeboats and even swimming toward shore, where British troops waited to capture them, returning fliers reported.

American aircraft joined this afternoon in the massacre, which was started by the R.A.F. long range with raids on the Kiel naval base. The Americans reported hitting 11 German ships of transport or escort size and many other smaller craft.

R.A.F. planes also dealt another staggering blow at fleeing German transports along Northern German roads by destroying 200 vehicles and damaging 600 others.

Jet-propelled Meteors helped the Typhoons, Tempests and Spitfires in the attack on land transports, continuing a campaign which has knocked out more than 3,000 vehicles in the last three days.

It was a bad day for the German air force's remnants, too. At least five German planes were shot out of the air, 22 destroyed on the ground and ten damaged. Canadian Spitfires attacking an airfield near Luebeck accounted for 13 of these.

From Europe Day by Day—

By HAL McILWRAITH

Next of a series of commentaries on International Affairs, to appear from time to time, and published on the Friday following the week to which they refer, by The Victoria Daily Colonist.

LONDON, May 3.—By three months' time, in field Marshal Alexander's view, the Times editorially, the Germans vied up vast territories, and the best Nazi army left in Europe has now disappeared altogether as a fighting force. This has been accomplished by intense numbers of Allied troops after one of the most arduous campaigns ever fought.

The victory has been overwhelming and Field Marshal Alexander's modesty, understatement has revealed its just tribute from Premier Churchill. The Allied Mediterranean forces mightily did we helped greatly on October the Invincible German force.

It is altogether remarkable, adds the Times, that all along Europe which had been relegated to a secondary role in the defeat of Germany should have ended with an unusual a series and the complete destruction of Italy and the greater part of Austria.

Thus British attempts to undertake the Mediterranean campaign has been justified to the uttermost. Thus the Germans realized it from the first was shown by the disastrous Rommel's experimentation force to North Africa.

The Campaign in Italy brought long and arduous provided a valuable and training ground for troops. Most of the commanders who have proved successful in the World have served in Italy and General Clark himself was with experience to serve them. Unique experience of the latest conditions of warfare before the Normandy invasion.

Britain's traditional Mediterranean policy, fully justified itself in the end, concludes The Times, and if there had been need to invade the Mediterranean from the rear, the Allies acting in Italy was available for the task.

The principal chain in the campaign, Lieut. General Mark Clark's army, gives the impression and lengthy and prolonged. Clark's apparently strong in liberty on the way with uncertain authority and vital strategy.

Apparently the news of the disaster of Rommel's army reached Hitler's radio no longer gives out information. Thus it is not known what Hitler's reaction. Lessons revealed his subordinate, Field Marshal Von Rundstedt before his death of unusual look it.

Meanwhile, who should fight our revered Hitler because he was drunk?

Continued on Page 4

TODAY'S FEATURES

Comics	Page 13
Children's Page	Page 4
Editorials	Page 4
Finance	Page 16
Radio Programs	Page 13
Shipping and Travel	Page 16
Social Notes	Page 3
Sport	Page 5
Theatres	Page 13
Women's Clubs	Page 3

Australians Closing In On Airfield

New Air Blows at Japanese Homeland

MANILA, May 4 (Friday) (AP).—Tilka-led Australian invaders of Tarakan reported the capture of Lingkas town and the airfield Wednesday, their second day on the little port island off Borneo. In the Philippines the fall of Davao city to the Americans appeared imminent.

Zoder's communique said the veteran Australians, moving with close air and naval support, expanded their beachhead and drove to within a few hundred yards of the Tarakan airfield. They were on the outskirts of Lingkas town.

On Okinawa Island, 325 miles south of Japan, however, the ground fighting reached another vicious near-deadlock American Marines reported only limited gains.

At the same time new aerial blows against Japan were reported. American Superfortresses attacked airfields in Japan's southern mainland Island of Kyushu by daylight Thursday and Tokio radio reported "the first appearance" of Okinawa-based United States aircraft off the same island.

On Mindanao Island meantime, Americans penetrated Davao, the major port of the Philippines, as the Japanese garrison retreated northward.

Another airfield south of Davao was taken. This was the fourth airdrome seized by the Americans on the western shore of Davao Gulf.

The Australian invaders of Tarakan still were finding only scant resistance.

The Australians and a few Dutch Indonesian troops landed without opposition Tuesday on Tarakan's relatively soft beach.

An oil rehabilitation team organized by The Netherlands Indies civil administration, went ashore with the troops, the Dutch Aneta News Agency reported. The team was equipped to put Tarakan's extensive wells back in operation and time provide the Allies with an immediate supply of vital oil.

The King Sends Congratulations

LONDON, May 3 (Reuter).—The King today sent Premier Tong Lung Mountbatten Allied commander in Southeast Asia, congratulations on the brilliant success achieved by all arms and the Navy in the operation at Rangoon.

Rangoon's capture has not yet been officially confirmed. Allied Headquarters, latest reports saying yesterday that British troops had entered the Burma capital.

Three Former Premiers Of France Return Soon

PARIS, May 3 (AP).—Edouard Herriot, Leon Blum and Paul Reynaud are expected to return to France within a few days, it was learned today.

Herriot comes home as a national hero and for welcomes from the Allies, General Charles de Gaulle has invited him, Blum and Reynaud are known who at the public hate been the Vichy regime for France. But they are untainted by any charge of collaboration and have suffered for their opposition to the Nazis.

Their respective partisans are waiting to greet them warmly and whether Parliament may join in the welcoming them.

The first question posed in their arrival will be whether they should fill seats in the Government. Almost everyone believes M. Herriot will enter the Cabinet and many believe there will be a shuffle of posts in which Gen. de Gaulle will take the 60 three.

The question should be the case the character of the Provisional Government will change. It will no longer be a de Gaulle Government.

Huge Crowd Welcomes Star at Victory Loan Show

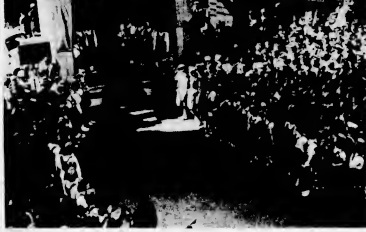

B.C. Staff Photographer

Dick Powell, well-known Hollywood actor and singer, is pictured above on the band shell on View Street, yesterday afternoon, as he sang for the huge crowd that jammed every nook and cranny of the street. Mr. Powell's appearance in Victoria was in support of the Eighth Victory Loan. In the morning, the actor visited Patricia Bay, later lunched at Government House with Mrs. W. C. Woodward and was welcomed to the city by Mayor George at the City Hall.

Commissions Named to Begin Mammoth Task of Creating World Charter

By SANDHAM GRAVES
Editor of The Daily Colonist

SAN FRANCISCO, May 3.—Delegates to the San Francisco conference took their cloaks off today and got down to work on the actual organization of the commissions and committees of the conference which are expected in two weeks' time of so to produce a world's charter.

Organizational meetings were held in caucus by chairmen and their officers working out the active procedure through which hundreds of proposals for the amending of the Dumbarton Oaks agreement and a considerable body of new and original material will be put into shape for action by vote in the plenary sessions.

South Africa drew the chairmanship of the General Assembly Committee, with India and New Zealand as the head of its powerful committees on economic and social cooperation and the trusteeship system (mandates or control of specified). The same commission also launched committees dealing with structure and procedure, peaceful settlement of international disputes, enforcement arrangements, and regional arrangements. The Security Council Commission is one of the most important in the conference.

Venezuela branded the Commission on Judicial Organization, with Peru and Egypt leading its two committees, international and legal problems, commission also has a report early because a great deal of work has been done already on the International Court and its method of functioning.

Belgium leads the General Provisions Commission, with the Ukrainian Republic and Costa Rica at the head of its committees, on economic purposes and principles and membership and general affairs, respectively. The Rapporteur commission which will recommend a statement of principles, and perhaps a moral code for nations participant in the conference.

It should be borne in mind that tremendous detail is involved in the wording of all of these proposals for a charter which is designed to last for a good long time. The sure armature of a security council, a general assembly, a world court, a secretariat and a military staff, together with what will one day be permanent committees on economics, labor, finance and many other matters is voluminous enough to drive most people to the use of charts and pictorial representation.

Its completion step by step will full details and the translation of that into words of legal and holding significance is a truly mammoth task.

Continued on Page 5

Japan Alarmed

SAN FRANCISCO, May 3 (AP).—Premier Kaiseto Suzuki of Japan was quoted today in a Domei News Agency dispatch as declaring religious of German had made Japan's position in East Asia more difficult but that he was delay the fight through this war by with all I have."

The dispatch recorded by the Federal Communications Commission, said Suzuki's statement followed a similar declaration by Gen. Jiro Minami, president of the recently organized political association of Greater Japan. Commenting on the reports of Suzuki and Minami affected he regretted our deep sympathy to the German people.

BULLETINS

RUSSIANS ATTACK

LONDON, May 4 (Friday) (AP).—The Leningrad radio reported early today that Russian forces were attacking the Danish island of Lolland in the Baltic sea. The same broadcast also said the Danish island of Falster, which lies off the southern tip of Sjaelland where Copenhagen is located, also was being assaulted by Russian forces.

SHEET FOOD ISLAND

NEW YORK, May 3 (AP).—British land forces have occupied Great Corn Island northeastward in the Nicaraguan waters, the Indian Broadcast the Tass radio said. The broadcast said the bombardment lasted about 20 minutes.

RADIO SUSPENDS

LONDON, May 3 (Reuter).—German controlled Kalundborg radio in Denmark announced tonight that it was suspending transmission until further notice. Kalundborg is on the west coast of the Danish island of Zealand, 55 miles south of Copenhagen on the east coast.

Earl of Athlone Feted by Alberta

EDMONTON, May 3 (CP).—More than 600 persons attended a banquet tonight for the Earl of Athlone and Princess Alice given by the Provincial Government.

May Be Free In Few Hours

SAN FRANCISCO, May 3 (CP).—Jan Masaryk, Czechoslovak Foreign Minister said today in an interview that he had just received word that Czechoslovakia may be free within the next few hours, and that the Government had transferred its seat to Brno.

Allied Army In Rangoon

Britons and Indians In Great Victory

CALCUTTA, May 3 (AP).—British and Indian troops, in their greatest sixteen of the three year-old Burma campaign, today proferred Rangoon, capital and chief port of Burma, and began wiping out Japanese resistance in the city only a day after making a peaceful seaborne landing at the mouth of the Rangoon River.

There were no casualties that Head-quarters already was in British hands. Allies entered the city after the demolishing force, and the Japanese began evacuating Rangoon three weeks ago both by land and sea. Airmen flying low over the capital in a large sea-to-air building saw no Japs gone. The Japanese are believed to have blown up port installations.

Whatever Japanese remained in Rangoon, the capital, reported to be in Allied hands, Allied Headquarters in Ceylon said. The Japanese began evacuating Rangoon three weeks ago both by land and sea. Airmen flying low over the capital saw no Japs gone. The Japanese are believed to have blown up port installations.

The capture of Rangoon, main seaport of Japan-occupied Burma, will give the British Army an excellent harbor and control of the entire length of the Burma road to Lashio, the old Burma Road, to China. Lashio is now in Allied hands, having been captured by Chinese reinforcements, after the war-devastated capital had been taken by the Allies.

FIRED FROM GATE

COMWEHRER IN GERMANY, May 3 (AP).—Marshal Georgy K. Zhukov, Russian commander-in-chief, and Robert Berlin, deputy Russian commander, today fired the first shots from Berlin's gate, the Brandenburg Gate, in the Russian zone, in the capital.

DOROTHY THOMPSON ILL

JERUSALEM, May 3 (AP).—Dorothy Thompson, the famous writer, is ill in a Jerusalem hospital. Her husband, Josef Bard, is expected to be released in Germany soon.

Grand-stand for Victory Ceremonies

LONDON, May 3 (AP).—A Wilkinson, deputy mayor, is a grandstand in Trafalgar Square for the Victory Celebrations in preparation for the Victory Day ceremonies.

A Ministry spokesman explained that it must be done on a defence basis. But legal date is a big secret.

Montgomery Reported to Be In Conference With Nazis' New Chief Admiral Doenitz

End of War Looms—Report Churchill May Go to Germany for the Final Surrender

By The Canadian Press

LONDON.—End of war appears matter of hours as Hamburg falls without fight, Prague declared "hospital city," Germans surrender by thousands; German Munitions Minister Speer says Germany "is defeated," and Kiel, great naval base, declared an "open city."

STOCKHOLM.—Field Marshal Montgomery reported to have conferred or be preparing to confer with Doenitz at Kiel.

PARIS.—Paris radio reports without confirmation surrender of entire German Army imminent and Churchill will go to Germany for final surrender; 115,000 Germans surrender to Americans on Elbe.

WITH CANADIAN FIRST ARMY.—Tremendous developments anticipated which may result in German capitulation along North Sea coast.

SAN FRANCISCO.—Unofficial reports say "V-E Day will be proclaimed "within the next 48 hours."

STOCKHOLM, May 4 (Friday) (AP).—The Central News Agency said today Danish sources in Malmo believed the Nazis were "ready to sign peace" in report from Denmark that Field Marshal Montgomery met Admiral Karl Doenitz, self-proclaimed German Fuehrer, last night in Kiel. They added their opinion that, if the report were true, "nothing but capitulation could have been discussed."

PARIS, May 3 (AP).—Mass surrenders swept through German armies of the North today as the fall of Hamburg to British troops sounded the death knell of all resistance east of the great port and the enemy High Command itself declared the famed naval base of Kiel an open city.

Hitler's Successor

Trieste and Gorizia in Istria Fall

New Zealand Troops Join With Yugoslavs

ROME, May 3 (AP).—Allied Headquarters announced today that New Zealand troops, joining forces, with the Yugoslavs, had captured Trieste and Gorizia in disputed Istria, and Gorizia-Sebid close of Italy and commanded by Lieut.-Gen. Heinrich von Vietinghoff Scheel who surrendered his 1,000,000-man army in North Italy and Western Austria.

At the same time it was announced that Gen. Lothar Rendulic, who had defied Gen. Vietinghoff's unconditional surrender order, had surrendered his army corps of 40,000 troops pocketed in Liguria at the mouth of the Italian Riviera and that fighting had ceased in Northern Italy and in the "Iron Ring" on the Istrian boundary.

Surrender of the German garrison at Trieste was received at 4.30 p.m. yesterday by Lt.-Gen. Bernard C. Freyberg, commander-in-chief of the New Zealand 2nd Corps, which advanced 120 miles in 22 days to make a junction with Yugoslav forces, and 17 miles beyond over running Gorizia on the Isonzo.

Reports earlier in the week by the Belgrade radio that Marshal Tito's Yugoslav troops were fighting in the streets of Trieste, subject of conflicting territorial claims since the war, led to an Italian demand that the port be controlled by forces of Field Marshal Alexander pending postwar settlements.

Field Marshal Alexander's headquarters announced it was stopping its daily communiques which had been issued separately from Caserta, Allied, Naples and Rome since the North African landings but that it would be giving out news when we have an.

Seize Mines

WASHINGTON, May 3 (AP).—President Truman tonight authorized Interior Secretary Ickes to seize the country's anthracite mines "as a result of existing or threatened strikes and other labor disturbances."

The idle mines, numbering 231, are located in Pennsylvania. Wage negotiations between the operators and the United Mine Workers have reached deadlocked in New York as the President acted.

PROBLEM OF FEEDING

NEW YORK, May 3 (AP).—Food supply has declined during Hitler's The first western barrages have reached Berlin, Prague radio reports, quoted from N.Y. Daily reports.

Gen. Antonio Ki Doenitz, who authorities himself as the successor to Germany's Fuehrer, is his first act dismissed Propaganda Minister Joachim von Ribbentrop and replaced him with Count Lutz Schwerin-Krosigk as Foreign Minister, Berlin radio reported. Ribbentrop is in the military life Island total reached 41,000,000 of Hitler's 41,000,000.

Gerrans Victoria with the greatest population had a total of 84,374,000 compared with 83,815,000 at the same place of the last campaign.

The official figures follow:

Victoria	84,374,000	83,815,000
Vancouver Island	41,000,000	41,000,000
Kootenay	35,000	37,000
Cariboo	35,000	37,000
Lillooet	35,000	37,000
Yale	35,000	37,000
Total	41,000,000	41,000,000

Parish groups continue to avoid the attempts to bring about the union of the Anglican and Presbyterian home prelimaria being awarded A. & A. Wilson and Hamilton Highlight Hill. Prelimaria qualified for the semi-finals. Through along over their objectives. Included Parish Barnes Lad, Capital Theatre Group, and Wallace of the Victoria Street Shop, Rhodes Bros. Ltd., G. B. Mudge Inc. Business Hotel and Lake Bros. Ltd.

Victoria Lions said it will be at Lake Bros. Ltd. Victoria Lions

Continued on Page 5

British in Link-Up With Soviets South of Baltic

Russians in New Junction With Americans—Seek Hitler's Body in Berlin's Ruins

LONDON, May 3 (AP).—Russian troops outflanked the last German resistance in North-Central Germany today, linking with British forces on a 65-mile road south of the Elbe River in a 30-mile surge that wiped out a huge enemy pocket between Rostock and Hamburg.

Nation Guesses Is Churchill Not in House

LONDON, May 3 (AP).—The Prime Minister Winston Churchill was not in the House of Commons had raised speculation.

There were even questions as to whether Mr. Churchill might have left London for a conference with President Truman.

There was no information regarding Churchill's whereabouts. Churchill's report the decision of integration of the German armies in Holland, Denmark and Norway, relatively not by John Anderson, Home Secretary, acting Prime Minister for him. It was learned that Mr. Churchill was working on Parliament business.

The Weather Across Canada

	Max.	Min.
Victoria	66	41
Vancouver	60	44
Kamloops	66	36
Prince Rupert	54	40
Prince George	60	34
Edmonton	60	32
Calgary	60	34
Medicine Hat	66	36
Swift Current	66	36
Regina	66	36
Saskatoon	66	36
Prince Albert	60	32
Winnipeg	66	36
Kenora	60	32
Thunder Bay	60	32
Sault Ste. Marie	60	32
Toronto	66	36
Ottawa	66	36
Montreal	66	36
Quebec	66	36
Fredericton	66	36
Halifax	66	36
St. John's, Nfld.	66	36

Forecasts: Partly cloudy and mild. Moderate to fresh winds.

Continued on Page 4

Island Bond Total Over $7,000,000

Vancouver Island victorious drive in the Eighth Victory Loan campaign continued yesterday as the campaign climbed within striking distance of minimum objectives. Led by Lieut.-Gen. Victor Odlum, a leader in the military life Island total reached $7,000,000 of Hitler's 41,000,000.

Gerrans Victoria with the greatest population had a total of $4,374,000 compared with $3,815,000 at the same place of the last campaign.

The official figures follow:

Victoria	84,374,000	83,815,000
Vancouver Island	41,000,000	41,000,000
Kootenay	35,000	37,000
Cariboo	35,000	37,000
Lillooet	35,000	37,000
Yale	35,000	37,000
Total	41,000,000	41,000,000

Continued on Page 5

Canadians Not Enthused In Peace Plan Changes

By C. R. BLACKBURN

SAN FRANCISCO, May 3 (CP).—Proposed amendments to the Dumbarton Oaks proposals, announced today as acceptable to the United States delegation to the United Nations conference, were greeted with a cool reception by delegates of smaller countries, but didn't answer the stand of Canada and other middle powers for greater recognition of their importance as peace-keeping agencies.

Cmdr. Harold E. Stassen, of the American delegation, outlined at a press conference the general effect of nine amendments being considered by the "Big Four"—Britain, the United States, Russia and China—and which his delegation would accept.

Canada is expected to approve these proposals, but is particularly interested in the specific provision of safeguards against a country being elected to use its resources to wage war to put down aggression without having a voice in the decision to apply such enforcement.

This was not covered in the amendments announced as acceptable to the United States and presumably to others of the "Big Four." But it is covered in amendments already submitted to the secretariat by New Zealand and Australia.

SECURITY COUNCIL HAS LAST WORD

The Security Council of the proposed organization, consisting of the four big powers and France as permanent members and six other members will have all the power to make decisions on peace enforcement which might involve the organization going to war against an aggressor.

Canada agrees to a great extent with Australia, which believes the 11-man security council should be composed of countries with the greatest potential power to put down aggression, but might be satisfied with the New Zealand proposal that decisions to make war against aggression be the prerogative of the general assembly rather than of the security council.

The imminence of the end of fighting in Europe and political problems which will follow immediately thereafter are expected to draw many of the top delegates away from San Francisco within a week, leaving the main burden to be carried on by international diplomatic experts who do most of the work in any event.

UNITED STATES OFFERS NINE PROPOSALS

The United States' proposed amendments to the Dumbarton Oaks agreement on a world organization are:

1. An international organization functioning "in keeping with the principles of justice."

2. Clarification of the Dumbarton Oaks blueprint, worked out last Fall by the four sponsoring countries as the agenda for this conference, to say that the world organization shall function within international law and assist in perfecting it.

3. The development and safeguarding of human rights.

4. Provision for peaceful change of world conditions.

5. A definite system of trusteeships for weak or strategic territories.

6. A system to facilitate amendment to the charter to meet postwar conditions.

7. A modernized world court.

8. Incorporation into the charter of specific provisions of the Atlantic Charter, including assurances of freedom from want and fear, freedom of speech and worship.

9. A declaration of cultural objectives similar to those already proposed by China.

of thought, coupled with a sincerity that cannot be mistaken. Every aim is towards a body of international law that can and will be enforced. A world of friends and not of strangers is common drive to improve the still hazardous and oft times cruel lot of man.

Alexander Urges Austrians to Act

NEW YORK, May 2 (AP).—Field Marshal Alexander, Allied commander in the Mediterranean, broadcast instructions to Austrians today to "foil the last destructive actions of the Germans" and to demonstrate that they have renounced their past association with the Nazis.

"The Allies the Austrians can do their share and lay the foundations on which an independent Austrian state is to be built," said the proclamation recorded by the Office of War Information.

I have not as good a character this year as last unless it is better

Tower Reservation Awaits Haw Haw

LONDON, May 4 (Reuter) (CP).—A cell is all ready in the Tower of London for Lord Haw Haw—the British traitor, William Joyce—who broadcast for the Nazis, The Daily Mail said today.

Asserting that there were European reports unconfirmed in London, that Joyce already had been captured, The Daily Mail said the cell had housed many notorious prisoners and that guards were standing by.

Commissions

Continued from Page 1

task. But the spirit behind all this is plain.

Nations of the world gathered here before they rise will hand on a charter to the world. That document, unique in human history, will go before every Government and every national assembly for ratification by each nation of the United Nations. The door will be left open for other nations to come in. For this constitution to be amended as necessity directs, and to provide for the general direction of peace, around-force control of the world in the greater and more persuasive rule of international law.

NO HOPE TO MCGREGOR

Nowhere, however will this document be big enough to satisfy Ian McGregor. The charter is signed instead of overshadowing force, sanctions and other weapons will be available against any other—and not Caesar. What will happen here in the fire-week may not be so interesting to the public, but it will be vital for the safety and betterment of the world.

After the words have been written, for machinery to make the words work must be built, and it will not add not require victory in the field to make this conference a success. The slaughter of the past and the dawning of the times would have implied such a coming together of nations in a world given about and [illegible]

Victory, however, is speeding the [illegible] which will [illegible] the human disposition for elimination of another race for yet more violent and destructive arms. And that is something the delegates of every nation will be able to see and understand.

INDICATES CLEAR TREND

Examination of a compilation of dozens of amendments submitted by various nations to the initial Dumbarton Oaks proposals indicates a clear trend in the minds of at least the medium and smaller states.

They want a dominant house of nations right the delegates of all states as equal before the law, a more powerful assembly at Geneva (apparently should enlarged to accommodate representatives and made more subject to the will of the assembly), elevation of the immortal and national courts to make it the main point of the whole structure.

A suggested principle by Prime Minister Smuts, South Africa is interesting. It reads as follows—"The basic conflicting factors, designed to prevent a recurrence of tyrannical rule which takes no notice of the human brotherhood and freedom and has upon mankind, and determined to re-establish faith in fundamental human rights in the sanctity and ultimate value of human personality, in the equal rights of men and women and of nations large and small and determined to promote social progress and better standards of life in larger freedom, and for these ends determined to practice tolerance and to live together in peace with one another a

Infant Survives, Mother Killed, In Fresh Accidents

NEW YORK, May 3 (AP).—Mrs. Adelaide Byner, three-months-old son, Edward, slipped from her arms and tumbled downstairs. She screamed for neighbors, and left them with the child, saying she intended getting a doctor, since she was found lying on the ground 30 feet below her apartment. She was dead. The baby was unhurt.

To Establish Office Here

A Victoria office of the Canadian Manufacturers' Association will be established as soon as a suitable location is available, Philip Fleming retiring chairman, announced at the annual meeting of the Victoria and Vancouver Island branch in the Empress Hotel last night. A permanent secretary, M. M. Parpin, has recently been appointed.

Executive members elected were R. D. Alexander, Nanaimo, chairman; C. R. Mashier, Victoria, vice-chairman; E. R. Whittington, W. B. Wilson, H. L. Ramsay, Colin Martin and B. Challinor, J. Falconer, L. B. Bing all of Victoria, executive members.

In an address entitled "Sewing the Seeds of Business," Professor F. H. Morrow, head of the Department of Commerce, University of British Columbia, outlined work of the department, which he established in 1939. Speaking of the problems facing the university, Professor Morrow explained that the University of British Columbia, built to house 1,500 students, now held 2,000, and expected an enrollment of 4,500 in the next two years. A deficit of law and of medicine was badly needed, he added.

Professor Morrow explained that his desire was to assist in "shaking down young men in business methods and to train them to the responsibilities of executive authority."

Tentative plans were being made to give older returned servicemen a 12-month course, Professor Morrow stated.

R. W. Mathes, M.P., proposed a vote of thanks.

Truman Victor In First Round

WASHINGTON, May 3 (AP).—President Truman won his first battle with Congress today when the House emphatically sustained his veto of legislation liberalizing draft deferments for farm workers.

The roll call vote was 187 for overriding and 177 against. Two-thirds or 244 votes, were necessary to override.

Republicans voted almost to a man to override, but were unable to muster enough Democratic aid to give them a two-thirds majority

Bomber Crews Out of Action

By FRED BACKHOUSE

LONDON, May 3 (CP).—End of the bombing offensive in Europe has thrown thousands of veteran Canadian airmen out of work and, yet one of the crack heavy-bomber groups of this theatre is due for a new task of public disposal.

For the first time since the R.C.A.F. group went into operation more than two years ago, its giant Halifaxes and Lancasters were grounded because of a lack of targets worthy of their punch. Tactical fighter-bombers are taking care of bomb-worthy objectives in Germany.

The future of the group's flyers and ground crews, plus that of tens of thousands of Canadians in the R.A.F. thus is expected to become an immediate question for the Allied air command to answer.

Dick Powell Puts On Show for Army

Joining a Victoria service show, Dick Powell, popular radio and film star, assisted in entertaining army personnel of the Victoria area and a host of civilian guests at Fort Macaulay civil hall last night. It was a grand show throughout.

Mr. Powell sang "Yours-Yours-Yours" and "Mary," and entertained with an informal chat. The service show consisted of vocal, violin and accordion selections, dances, and a sleight-of-hand exhibition.

The show was in two sections, with a Gypsy theme emphasized in the second section. It was produced by Yvonne Pirtina.

The cast consisted of Mary Mack, as master of ceremonies; Phebe MacKinnon, pianist; Roy Wheeler, magician; Maxine Carrol, vocalist; Phyllis Bo Foll and Muriel Woodley, dancers; Hilda McLellan, violinist, and Irving Laug, accordionist.

Victoria Bear Cub Ends Up in Pound

VANCOUVER, May 3 (CP).—A tiny cub bear, absent without leave from his regiment in Victoria, is on route to his unit after a hectic day at Vancouver, during which time he caused no end of trouble for police.

Early Wednesday police received a call that a woman was screaming. Upon arrival they found the cub emitting plaintive cries, apparently frightened by the screams he was loaded in the police prowler car and escorted to the city pound.

Realizing that he was in the hands of the law and dire results were in store for the prisoner said the cub like a baby.

William Bell, poundkeeper, took charge of the cub and fed it milk from a bottle, and it eventually curled up on the spare bed and went to sleep.

Later it was learned that the bear was visiting the city with his owner, a captain in the army, and is the mascot of the regiment.

Bathing Suits

TWO PIECES — White, Blue, Red, Green and Yellow $5.95

B.M. Clarke

711 YATES

2 ONLY, FINDLAY 4 HOLE

GAS RANGES $89.50

FULL ENAMEL OVEN

MACDONALD'S LTD.

ELECTRIC and GAS WARE

2 STORES 1101 DOUGLAS ST. 1106 VIEW ST.

BATTERIES

We Can Usually Supply The Score Item. Large Stocks of All Types on Hand

"Service That Tools"

WADSWORTH'S

1315 VIEW STREET, VICTORIA, B.C.

Tel. 8 8211

LOVELY FINISHED

Bunk Beds

With Foll Panel Ends

Whitewood and Maple—Finish

VOGUE FURNITURE HOUSE

860 Yates St. Phone G 3111

BATHE TIRED EYES DAILY WITH

OPTREX

Recommended and prescribed the world over... the new OPTREX softness and refreshed eyes—the exclusive OPTREX eyebath massages as it bathes.

THE SCIENTIFIC EYE PRESCRIPTION

EASTBOURNE, England (CP).—The old boys of Eastbourne College are opening a £12,000 ($54,000) campaign to establish new school playing fields as a memorial to graduates killed in the war.

Style Subtleties for SUMMER

Sewing is a great art. Victoria's reputation is world wide and your reputation will be made by the Summer's arrangement of one of these charming models. Lovely nashes and jerseys, a galaxy of delightful prints in gayest shades. Included are some of the popular bow-back models. Prices start at $10.95. And you'll love those low cut sun-suits, or perhaps a little bolero jackets from $6.95.

★ Scurrahs ★

Pen-Pencil Sets

Waterman Pens 4.16 to 10.11

Parker Pens 6.00 to 12.00

Sheaffer Pens 12.00

Pen and Pencil Sets Priced Up to 22.90

F. W. FRANCIS

Diamond Merchants

1210 DOUGLAS

BUY BONDS TO THE BEST OF YOUR ABILITY

WE STORE EVERYTHING

Special care for individual articles of value and trophies

HEANEY'S

VARSITY E. SINCE 1898

SERVICE

Avoid Shutdowns for

- PLUMBING
- HEATING
- OIL BURNERS
- COAL STOKERS

NOW CONSIDER

C. J. McDowell

1000 DOUGLAS STREET

LAY IN NEXT WINTER'S FUEL WITH A LOAN NOW!

YOUR FOOD DOLLAR GOES FURTHER at HENRY'S GROCERY & MEAT MARKET

B 2161 2007 Oak Bay Ave.

CHINAWARE TOOLS PAINT KITCHENWARE LINOLEUM

COAST Hardware

BLACKHEADS

Blackheads go quickly by a simple method that dissolves them. Get two ounces of peroxide powder from your druggist, apply with a hot, wet cloth gently over the blackheads—and you will wonder where they have gone.

Easy Way to Treat Sore, Painful Piles

[illegible]

GIVE US THE TOOLS ... AND WE WILL FINISH THE JOB. WINSTON CHURCHILL, 1941

WE STILL HAVE TO "FINISH THE JOB"

Buy Victory Bonds Now!

B. C. TELEPHONE COMPANY

Island Loan

Continued from Page 1

morning by Flying Officer Powell, who called at the home. Mr. Powell watched with interest as Wednesday's subscriptions were called out by the various announcers and marked on the boards.

He was introduced to Cecil May, Victoria city, who [illegible] paid tribute to the work of the auxiliaries. He said it was his first visit to Western Canada and he was really enjoying himself.

NORTHFLEET, Kent, England (CP).—The 10,000 residents of this Thamesside town are proud people because Northfleet has produced two VC's—one in this war and one in the last. The town insists its record is now equalled by any English town of similar size.

De Valera's Condolence Visit "Silliest Act of Whole War"

LONDON, May 3 (Reuters).—Commenting on Premier Eamon De Valera's visit of condolence to the German Minister in Dublin following reports of Hitler's death, The Evening Star tonight declared editorially that "this fatuoding fanatic who directs affairs in Eire might have been, long before now candidates for Belsen and Buchenwald. Lord Vansittart described the visit as "the silliest act of the whole war.

"I wonder if he went on all fours" (the former British chief diplomatic adviser asked of reporters) "I wonder if he went on anything so craven in my life. If there is anything to match that act, it is the report that Portugal is to have two days of mourning for Hitler.

"That is a remarkable situation. Portugal is supposed to be an ally of Great Britain. Eire is one of the Nations of the Commonwealth."

The Daily Mirror said today Prime Minister de Valera's action in expressing condolence to the German Minister to Eire on Hitler's death "is an insult not only to everyone of the United Nations but also to those thousands of gallant Irishmen who went forth to fight tyranny and have perished for their pains.

But perhaps the Irish leader did admire the Nazi way of life and regards as a misfortune the fact it has not been allowed to prevail.

There is nothing that we can properly call our own—save time and of this we are most proud.

Hear Mr. J. Coldwell, M.P. speaking from San Francisco Conference CBR Saturday—May 5 7:30 p.m. ***

J.M.WHITNEY
Jewelry Gifts
STERLING SILVER CHARM BRACELETS
J.M.WHITNEY

Without Doubt . . .
In Medicine, Quality Is Always Most Important Evidence That This Should Be So Comes To Our Attention Daily
FORT AT BROAD
McGill & Orme LIMITED PRESCRIPTION CHEMISTS
PHONE G 8293 STORE

Will Visit Island

JOHN BRACKEN

Leader of the Progressive Conservative Party, will be in Nanaimo and Vicinity on May 29 to speak at meetings in the political campaign. He will be at Vancouver on May 28 and at Kamloops on May 30.

Spring Flower Event

Victoria Horticultural Society's Spring Flower Show will open at 2 p.m. today in the Crystal Garden. Entries for the event are larger than the show of last year and tulips will be one of the main features.

Several of the large displays include Lavish Nurseries flowering shrubs, Arrowsmith & Sons, and P. P. Watten Saanichton tulips and W. Goddard Colquitz narcissi. Competitive classes will be judged by J. J. Woods, superintendent of the Dominion Experimental Station at Saanichton, and W. G. Darling, head gardener at Government House. The show will close at 8.15 p.m. Saturday.

"The best things cannot be bought or sold."

With the Fighting Forces

Killed in Action

Pte. John Charles Gibson, whose wife, Jean, lives at 87 Kennedy Street, Nanaimo, has been listed as killed in action while serving overseas with a New Brunswick regiment.

Reported Liberated

P. J. Lindsay, Courtenay, was included in a recent list of 123 R.C.A.F. personnel held prisoners by the Germans who have been liberated by the advancing Allied armies.

Writes From Europe

Cpl. W. E. Outhwaite, R.C.E.M. son of W. B. Outhwaite, Mount Tolmie, has been serving overseas for the past five years. Extracts from one of his letters published in The Maple Leaflet, issued by Canada Packers, Ltd., Toronto, follow:

"France, especially Normandy, did not create any specially favorable impressions. Mud and dust, flies, mosquitoes, apple orchards, eggs and Calvados were the things I will remember most.

"After Paris and Palaise things prospered too fast for me—of us I'll take in the countryside. We crossed the Seine from the Somme and still the Germans did not stop and before we knew it we were in Belgium.

"Belgium, eh Belgium! Land of beautiful women, taller than chairs and the black market. The Belgians were glad to see us and being an expressive nation let us know in uncertain terms that we were welcome.

"Between Holland and Germany there is not the complete change at the border as there was between Holland and Belgium. The difference will probably be more noticeable as we go into Germany."

Cpl. Outhwaite was born on the prairies and attended high school here. He was employed by Canada Packers Ltd. Toronto prior to enlistment.

Now Reported Safe

Wtr. William John Henry Perry, of W. J. Perry, 474 Bruce Avenue, Nanaimo, previously listed as a prisoner of war, is now reported safe according to a recent cable.

Army Enlistments

Bruce Middleton, 1 Victoria and Albert Mews, Gordon Dale of Chilliwack, 248 Cambridge Street, Dennis Ivan Hawthorne, 3031 Dougall Avenue, William Alan Allen, 224 Osage Street, Frederick Clyde, Chilliwack, 10 Moss Street, Melville Frank Newlands, Glynn P.O., George Mar, 1337 Grant Street, Dennis Roy Bruce Prevost, 3917 Jackson Street, Ron Lefevre Green, 611 David Street, Alexander Hudson, Jasper, 435 Belkirk Avenue and Arthur George Swanne, 1631 King Road.

The listed recruits were Robert Jamie Robinson, Nanaimo, Roland Alan Watson, Wellington Albert Edward Jones, Parksville, Marshall Bell Duncan, Samuel Cleeve, Saltspring Bay, Louis William Wilfred Warriner, Cumberland, Harold James Work, Nanaimo, Ronald Walter Pratt, Union Bay, Garth Francis Parkinson, Nanaimo and Peter Kilmartin, Fields Port Renfrew.

Has News of Son

L/CPL. R. W. HUTCHESON

Born in Leonard Avenue, 1702 Parkside Road, was taken prisoner by the Japanese when Hongkong fell in 1941 and is now interned at Tokio.

Mr. Hutcheson received the first word of his son more than a year and a half from two Japanese internees in Ottawa, Canada, who had returned through the Red Cross. Mr. Hutcheson received a message from L/Cpl. Hutcheson broadcast from Formosa in the regular Japanese program, "To Prisoners of War." The American internees were Mr. H. Martin, Portland, who lives in Ottawa, Ontario, and Mrs. Hutcheson, formerly the parks superintendent, and Rev. A. Pitcairn, of Toronto, Ont., who was the latter's minister.

The broadcast was sent at the request of the Hutcheson family, who had received no word since the fall of Hongkong. The letter was addressed to Mrs. Hutcheson and "those interested and friends." The letter was dated June.

"I am well and hope you are the same. Don't worry about me. I am well and I hope you are the same. Don't worry about me. I am well and I hope you are the same. Don't worry about me. I am well and I

The Daily Colonist

Established 1858

The Colonist Printing and Publishing Company
Limited Liability

Subscription Rates by City Carriers:

Yearly	$12.00
Monthly	1.00

Subscription Rates by Mail:

To Canada, British Empire, United States, Mexico:

Yearly	$8.00
Monthly	72

To All Other Countries:

Yearly	$20.00
Monthly	1.75

All subscriptions payable in advance. Mail subscribers are requested to make all remittances direct to The Daily Colonist.

Subscribers in ordering change of address should be particular to give both old and new addresses.

Friday, May 4, 1945

The Sirens Cease

After long years of banshee wailing the silencing of the sirens must have been as welcome to British ears as the return of the lights was to British eyes. In fact the word "siren" seems to have been misapplied here. It was the same given to those sea nymphs in Greek mythology, the sweetness of whose songs lured sailors to destruction. It will be remembered that Ulysses stuffed the ears of his companions with wax and tied himself to the mast, in order to pass them in safety.

The war sirens differed from those of old in that they were not a lure, but a challenge and a threat to the people to hasten to their nearest shelters, and were a call to the askaks gants to open fire. Often their harsh screams were the prelude of fearful destruction of property and loss of life. They were the opening sound of a battle loud with terrific explosions and punctuated by the rattle and bark of anti-aircraft guns. It was not the mere sound of the siren, so much as the portent, that made them so terrifying to anxious hearts. The concussion of the association of ideas was worse than the sound of the sirens themselves.

It is a pity that a consequent happiness is great in proportion to suffering already endured these must be happy days for the British people. It is like an awakening from five years of nightmare, and though the house may be roofless it is good to know that the walls will be shattered no more. It is a joyful thing that evacuated families can return to their homes, however broken those homes may be. They are still home and the dispersed families can be united once more.

Not only this but old vocations can be resumed and trade begin to flow normally again. If the shopkeeper in London, the farmer on the land, can apply themselves to their tasks again with a feeling of security they have not known for years. Of the one there will be no more budding enough long nights in subways for the other no need to rush to the outhouse or the cellar.

If one could gather in a focus all the human emotions such events arouse it would create a drama unparalleled in history. Light brings joy and silence means security and peace and the hope of every heart should be that the joyful days and restful nights of old Britain may long endure.

Tolerance in Art

A fine example of religious tolerance in connection with science and architecture has been shown in England. The great new Anglican Cathedral at Liverpool, the admiration of all tourists was designed by the celebrated Roman Catholic architect, Sir Gilbert Scott. At the same time the new new Roman Catholic Cathedral now being rising to arise on a hill within the same city was designed by the late Sir Edward Lutyens the great Protestant architect, who created the Cenotaph in London.

While Sir Edwin Lutyens he passed on it is pleasant to know that Sir Gilbert Scott still active in his profession that his marvel his fame. His designs for rebuilding the House of Commons destroyed by German bombing in 1941 as now been accepted by a parliamentary committee. The original buildings were Tudor designed by the great Roman Catholic Architect Pugin.

The present Sir Gilbert Scott is a grandson of the famous Sir Gilbert Scott who designed the British Foreign Office, the Albert Memorial and other famous British buildings. His history of the British Houses of Commons and the two cathedrals in Liverpool is a story that endeavors to express in stone the spirit of tolerance.

Anniversary of H.B.C.

The Hudson's Bay Company is to be congratulated on completing years of its existence. With the histories of Canada the life of the Company has been intertwined. It is true that in 1670 when Charles II granted the charter to Prince Rupert and his associates, all Canada was to remain the vast territory it was then, and a part of this or any other Dominion it has since become was not in our history.

At the time of the birth of the Company when the Kings of England and France gave away lands in North America as their were to always sure whether they possessed them, and knew little or nothing about them in consequence the Hudson's Bay Company received an empire. Not only were they given a trading monopoly but a proprietary ship of all the region drained by the rivers flowing into Hudson Bay.

The effect of course was the not trade. At the same time they endeared themselves to the Indians. The Company trading posts sustained over the vast territory from Hudson Bay to the Rocky Mountains and by them brought amenities of civilization to the Indians they had never known before and protected the settlements that subsequently grew into many of our trading Western cities.

No company has had a more romantic history. Its fight with the Northwest Fur Company would fill many a page, but it always stood loyally for the maintenance of the Company's servants. The half-breed voyageurs with their toques and flaming sashes made a picturesque background to many a stirring adventure. For the Company, men poled through the cascades of turbulent rivers, or slept in the open through the Arctic Winter nights, but they brought

Through the long years of its history from Prince Rupert to the present day, the Hudson's Bay Company has maintained a tradition of sound business. It has known how to advance with the times and still take its place proudly as a great Canadian trading concern.

Exeunt Ribbentrop

News of the removal of Von Ribbentrop from the German Foreign Office will be welcome to Allied ears. Not that it makes much difference at this time, since it is evident that his spectacle cannot last long. Still, any demotion of this treacherous minister is a further sign of German disintegration. Here was a man who had worked his way into the good graces and secrets of friendly governments in order to devise that knowledge to their attempted destruction. He was nothing better than an international spy.

It will be hard to trust, as Jake Heller Goering and Goebbels have already disappeared from the scene, it would seem fitting that Ribbentrop should soon join them in the shades. This leaves Himmler still outstanding among the leaders in Nazi cruelty. His tentative offers of surrender are not likely to bring him any leniency. There are also a few others and the sooner the world is rid of all the foul brood the better.

A Victorian Honored

The election of Professor Harry S. Plaskett as president of the British Astronomical Society in London England will be learned with gratification by his many friends and admirers in this city. He is the son of the late Dr. J. S. Plaskett, and his mother still resides here. In Professor Plaskett the doctrine of heredity seems to be justified for his father was recognized as probably the leading astronomer of Canada in his day, and his discoveries won him much prominence.

At the Astrophysical Observatory on Saanich, Professor Harry Plaskett worked with Dr. J. A. Pearce the present director, from 1919 to 1927. He left to become professor of astrophysics at Harvard University, where at the age of 38 he won distinction that led to his choice for the Chair of Astronomy at Oxford University. His election as president of the Royal Astronomy Ind Society single reflected honor on the city that was for so many years his home.

Seen in Passing

It is said that his conduct like. It would seem so when we hear of Eamon de Valera calling on the German Minister in Dublin to offer his condolence on the death of Hitler. It is a case of one fascist sympathizing with another, and so much for the short sight and blinkered outlook appears to be the common motive. It might be a good thing if De Valera could be taken on a Cook's tour to view the prison camps and skeletons of his departed betty.

A recent magazine article claims that Noah's Ark was found by a Russian aviator on the slopes of Mount Ararat during the last war and that subsequent investigations have shown it to be 2 years specially constructed for the purpose with big room for all Berkshire and hippopotamus and tail about for the gaff. Whether a specimen fation was provided for kangaroos, Polar Bears and penguins does not appear.

From "Ode to Duty"

[illegible]

"Long Effort Required"

(Text of the address by Dr. V. T. Koong, Chinese Foreign Minister, at the first plenary session of the San Francisco Conference, April 26, 1945.)

I wish, first of all, to speak of China's regard for the memory of Franklin D. Roosevelt and I do this with deep emotion.

To us he was not only the first citizen of the United States but also the inspired leader of the world, passionately devoted to the cause of peace and justice among nations.

His vision and faith, his statesmanship and courage have brought us within sight. He embodied the ideals and hopes of the peoples everywhere.

He was justly regarded as the leading proponent and architect of a durable system of peace, which was to crown our joint efforts in the present struggle. Twenty-five years ago he was still actively guiding the work of preparation for this great conference. Although he has left us, his work will continue to guide us.

In tribute to his memory and in recognition of all that he has done for us, let us concentrate our efforts and complete the important task ahead in the fullest measure.

China, perhaps more than any other nation, understands the necessity for the success of this conference. For it is now universally recognized that, when the Japanese invaded "Manchuria in 1931, to deprive China of 30 million of her people and of the rich natural resources so essential to her future industrial development, the second World War had started.

WAR CANNOT BE LOCALIZED

Twice in our generation it has been necessary to intervene in the world's resources of men and material to avoid a mortal threat to human freedom. Twice in our generation we have had to learn the lesson of the persons that in an interdependent world, war cannot be localized or prevented.

Twice in our generation we have had to pay the price in blood and treasure in prolonged wounds that could have been healed and engulfed nations had united when peace was first threatened instead of waiting until aggression had engulfed half the world in flames.

In the 14 years of savage warfare since 1931 China has endured every form of aggression. Her life has been a long one of immense and complete disorganization of her economic structure.

Inescapably we learned that there can be no hope of immunity for any nation, without a really effective system of collective security, which must include the will to use it. The idea of the United Nations, President Chiang Kai-Shek advocated, caused the early setting up of an executive council of the United Nations, since which time China has been the priority a new world order cannot function.

Let us face hard facts: A long effort is required of all of us before an effective rule of law is established in world affairs. We in China know by bitter experience that we must be ready and prepared to fight for our freedom against the desire of all the peoples everywhere, we learned to our cost, despite the good will and common interest force by would-be dictators.

To insure the fulfillment of our aims, an effective international organization we must lose no time in setting up. We must proceed without achieving the high purpose for which we are assembled.

VARIED PROBLEMS TO BE DEALT WITH

The new world organization will have to deal with security arrangements as varied as the requirements of the situation to be met. There will be problems of what armed forces are to be maintained, of manpower, of industrial organization, of military equipment, of bases, of forces under the aegis of the United Nations, and also vital problems of economic recovery and development on which the life of every nation depends.

If there is any message my country which has been one of the principal victims of aggression, of the ruthless nations, wishes to give to the world it is that we be prepared, in conjunction with other nations, to yield, if necessary, the right of sovereignty to the new international organization in the interest of world security.

We must all be ready to make some sacrifices in order to have a new international peace organization of real effectiveness. Among the sacrifices, I, as a Chinese individual, we must forthwith accept is the right of free tariffs under law.

We of the Chinese delegation come from a part of the world which has suffered most when the calamity of war first started to the world. We are the people who have witnessed the rise and fall of mighty empires of tyrannies, the rise and fall of the people of their own philosophies, the uprisings and vicissitudes perpetrated by the people, the rise of their lands and they have appreciated fully the meaning of the power of the people joined in comradeship. And then, more than anyone else, we have the common goal of human liberty within a commonwealth of free people.

Nowadays an order of the day exists, the minimum standard—but at the same time the New radio said Roosevelt's Fireside Chats had made deeper the Carlos-Slovak capital of hospitals.

Rokossovsky's tanks and cavalry pushing through demoralized enemy lines, Zhukov's Ukrainians and Rokossovsky right and 18 miles west of Rostock Wismar at the Trave southern end, took Wittenberge on the left bank of the Elbe.

In Berlin hundreds of stunned German officers dragged themselves from their bomb-proof refuge and the ruins of the city and surrounded.

Twenty New Companies

Two Victoria and two other Vancouver Island firms were among twenty incorporated at the Legislative Buildings in the past week.

The Victoria firms were F. W. Hyde Limited, capitalized at $50,000, and Pacific Pinedrifting Co. Ltd. Vancouver Island firms were Fairville Motor Ltd. Parksville, Sooke and Langford Motor Ltd. Langford, $25,000.

Twenty companies incorporated in the past week were: Alberni Valley Motors Ltd. Port Alberni, $25,000; Alberni Valley Warehouse Machine Shop Ltd. Port Alberni, $10,000; Wm. Cameron Co. Ltd. Victoria, Victoria Recreational Ltd. Victoria, Fairville Motor Ltd. Victoria

Dick Powell Receives Ovation At Popular Bond Shell Show

Dick Powell's appearance at the Bond Shell, on View Street yesterday afternoon was brief, but the reception was tumultuous. A pushing, jostling mob, largely composed of high school girls who started to gather an hour before the arrival squeezed into every nook and cranny and pushed police and Miss Canada girls into a narrow aisle in the centre of the street. His escort of Miss Canada girls and the Victoria Girls' Pipe Band closed ranks too quickly for hundreds of autograph hunters to reach him.

Mr. Powell arrived yesterday morning from Vancouver, visited Patricia Bay, lunched as the guest of Mrs. W. C. Woodward at Government House and was officially welcomed to Victoria by Mayor Percy E. George at the City Hall, where he signed the Visitors' Book.

A Miss Canada girls and pipe band escort paraded him from the City Hall to the Bond Shell, where he spoke briefly and sang two popular songs, Teora Loora Loora and "My Heart Sings." His informal chat with the crowd was broken frequently by the squeals of the girls. It was a "tremendous thrill," he said to participate in the Victory Loan campaign. Fred Bass accompanied the songs.

Prior to his appearance, Equipmall Gartland Bass, directed by Bandmaster Bowen, presented a short concert.

G. Kilshaw, introducing L. J. N. Robertson, announced the progress declared it was necessary to buy more and more bonds "to bring back our men now overseas. It was essential, he said, not only to keep faith with those who died, but also with those who live.

Heading a party by Lt J. Cockell, Equimalt soldier who spent four months in hospital after being wounded, R. Robertson declared the men overseas were buying bonds as well as fighting and added "we must fight here too. We must help the boys coming back. We must buy bonds."

End of War

Continued from Page 1

surrender of the Germans in that country without bloodshed.

British tanks slashed to northeast within 20 miles of Denmark. The British forces, last, were reported north of Neumuenster 16 miles south of Kiel.

The Canadian First Army was only four miles from Emden, and to the east, two other ports Bremerhaven and Cuxhaven, were threatened by British columns fighting west of Bremervoerde, 23 miles east of Bremervoerde and 30 miles southeast of Cuxhaven.

The Luxembourg radio said the British troops had entered the Kiel Canal, and wholly unconfirmed Stockholm broadcast recorded by the Federal Communications Commission said the Britons had reached Rendsburgh, on the Kiel Bay, 15 miles northwest of the city.

Allied commanders wrote off all enemy opposition in the north as the British and the Americans joined up with the Russians on a solid front from Lauenburg southward from Wismar on the Baltic.

A field dispatch said a German Dunkerque was in progress on both the east and west coasts of Schleswig-Holstein as the Germans shoved off in anything that would float apparently leading for a last stand in Norway.

The German communique also made an open call of Flensburg at the Danish frontier indicating that the enemy intended to make no stand short of the border.

It was impossible to count the prisoners taken in Northern Germany since Thursday noon, Supreme Headquarters said. One entire division surrendered to British troops and another to the Americans.

Meanwhile the Canadian First Army made a bloodless conquest of Oldenburg and of the last guardian the Hitler-built ports of Emden and Wilhelmshaven, arranging the surrender in Holstein.

A front line dispatch from Bill Minnis Canadian Press war correspondent with the Canadian First Army, said tremendous developments are anticipated which may result in a complete capitulation of the North Sea coast.

Evidence was increasing that the Germans in the Emden-Wilhelmshaven pocket are going to retreat into the two ports.

If Grand Admiral Doenitz, new German Fuehrer, does not allow his regiments to retreat south to Kiel, Kiel Canal, the Germans would hold out in the pocket.

Northwest of Oldenburg, Brigadier of Wilhelmshaven, the Canadians with Armored Division commanded by Major-General Eberhard Kurt Lasch and a column of Lincoln Scottish battalion from the lake to Wilhelmshaven advance across the Oldenburg-Wilhelmshaven Railway, north along the lake to Jever, with the north "in the Pocket" Wilhelmshaven also was cut off in the Bremen area, where the Germans had blown up the bridges, Allied troops had reached the Weser River, and had by-passed Bremen and were advancing along the eastern Bremen-Hamburg road.

A dispatch from the Finland Bureau, North Atlantic Radio, said Grand Admiral Doenitz had ordered the Germans in Holland to surrender to Canadian troops, and Holland, including Leiden and Amsterdam, was "in Canadian hands." Amsterdam before the Russian occupation.

Reich Minister Albert Speer, speaking over the Danish radio to the people of Germany in a night said "Germany is defeated." Speer said that "The direction of our lives is no longer in our hands."

Speer broadcast a coloured prophetic form message as follows: "Germany is defeated. You are alone. Your enemy is united. Instead of fighting together against your common enemy, you are hard and clumsy. Germany is defeated. Germany is shaking in mortal death agony. Germany is defeated. Germany is dying. The American Navy, British Navy and Russian Navy and military men are ready to take over Germany. Germany is defeated. Germany is dying. Germany is dying. Germany is defeated. Germany is dying. Germany is defeated. Germany is dying. Germany is defeated

Social and Personal

Mrs. J. O. Fordham, Vancouver, has returned to her home after a short visit to Victoria

Accompanying Dick Powell during his stay in Victoria at Mr. O. L. Priest, of Vancouver. Both are guests at the Empress Hotel.

Mr and Mrs George Masters, who have been visiting on Vancouver Island, are spending a few days at the home in Toronto.

Mrs Michael Bell-Irving and Miss Helen Bell-Irving have left for their cottage at Shawnigan Lake. During their absence their home will be occupied by Mrs C F Williams and her daughter, Jane

A B H L Gelling son of Mr and Mrs W C Gelling, 2626 Heron Street, is returning home on leave after spending two years overseas. En route home, Mr. Gelling spent a few days with L/S E G Tanner, Calgary.

Mr and Mrs. F. W. Cooper Penrition, Mr. and Mrs. F. N. Boulch, Calgary Mr and Mrs L. G. Webb Winnipeg Mr and Mrs. N. W. Douglas, Winnipeg Mr and Mrs E. T. Opie, Calgary are among the visitors to Victoria was guests at the Empress Hotel

Mr and Mrs. R. I. Campbell Doubleday Sask. Mr and Mr J A Farmer Bermerton, Wash. Mr and Mrs John Fraser and Mr and Mrs F. C. Bullock, of Edmonton. Also Mrs G Paine Red Deer Alta and also Miss J. Whitaker, Bradford, Eng. are among visitors in Victoria stay ing at the Empress Hotel.

Easterners now visiting in Victoria and guests at the Empress Hotel include Mr. and Mrs. A. B. Mitchell, Montreal. Mr and Mrs. G F England, London, Ont. Mr and Mrs. J P MacDonald, Pictou, N.S. Mr and Mrs. K. G Brown, Hamilton, Ont. Mr. and Mrs. M. Bell, Toronto.

Vancouver visitors to Victoria who are registered at the Empress Hotel include Mrs J Mills, Mr. and Mrs E J Smith, Miss Celia Crook, Mrs E Jones, Mrs L. Taylor, Mrs C McCrirror, Mrs C H. Warren, Mrs W Wallis, Mr. and Mrs. J. G. McDonald, Mrs. Charles Walsh, Mrs Z Diebolt.

P.-T. Associations

"Path to the Future," an educational film, will be shown at the meeting of the Equimalt Parent-Teacher Association in the Assembly Hall, Lampson Street School on Tuesday at 8 pm. Playground committee will report. The girls' choir will sing under the direction of Mrs. Ralph Simpson. Nominations committee will be chosen for the annual election in June.

Officers will be elected at the Cloverdale P-T.A. annual meeting on Tuesday evening at 7 pm. Refreshments will be served and prizes given.

Mayor to Carry Out Request of Soldier

Mayor Percy E. George will have a part in seeing that a soldier's mother here receives flowers on Mothers Day as a gift from her son overseas. Yesterday a letter received from the soldier, who is with an infantry unit in England, asked the Mayor to buy flowers for her with money that was enclosed.

The soldier said that he had heard a transcription of the special Victoria program produced here for especially glad to hear a speech by Mayor George. It made all of us from Victoria feel as have not been forgotten," he wrote, and declared that the favor he asked would mean a great deal to him.

Woman Tortured In Jap Hands

LOS ANGELES, May 3 (U.P.)—Mrs Claire Pauteles of Portland, navy mach wife and one of the Americans returned from the Philippines said today she was given the water cure while held by the Japanese

She said she fled Manila before it fell, lived in the mountains and then returned to the city and operated a night club.

"Finally they suspected my nationality and my undercover work" she said. "They took a garden hose in my mouth and flooded me with water. Then they bound my arms behind me and used a tourniquet on my fingers

"I was beaten with a hand. I had my fingers tied between my fingers while they squeezed my hand. I finally was charged with espionage and was sent to Fort McKinley and then to Bilibid prison, where I was forced to kneel for days on end."

For Brides-Elect

Miss Joan Hocking whose marriage to Mr. Stanley Clerk will take place May 5, was guest of honor at a miscellaneous gathering of friends at the home of Mrs. C. W. Pepper, Cedar Hill Road. The drawing-room was presented with a garden's while Mrs. Clark, mother of the groom, received a corsage of pink carnations. During the evening games were played. The guest of honor received a Kenwood blanket and a linen table set. Invited guests were Mrs. Margaret Clark Mrs H. Dunn, Mrs. W. Hocking (Vancouver), Mr. W. Dunn, Mr. C. Mains, Mr. Howard Mr. Hugh Mrs. Wilkinson, Mr. B. Hampshire, Mrs. K. Lambert, Miss B. Mains, Miss P. Wright (Vancouver), Miss J. Dunn, Miss B. Howell, Miss P. Howell, Miss A. Wilkinson and Miss P. Pepper

Red Cross Notes

Belmont Unit, Canadian Red Cross Society, will hold a garden party at the Royal Canadian Naval Hospital on Saturday, June 16. A committee including Mrs. P. A. Welch, Mrs. B. W. Parker and Mr. A. Turner will confer with Captain Grant and officers of the Naval College. Entertainment and refresh will be arranged by Belmont committee members. The meeting was held at the home of Mr and Mrs C. O. Belmont, Rooke Road. Mrs. G. A. Tilton presided. Showing an increase of 50 per cent over last year the amount realized at the recent drive was $1,581.71, with an added $1,734 from penny card donations and card parties held in various homes in Happy Valley, Langford and Colwood during the winter months. Mrs D. B. F. Helmcken reported this activity of work, turned in included seven sweaters, two pairs of socks and one turtle-neck sweater

Columbia unit of the Red Cross will meet at the home of Mrs. J. Greenwood, High Street, Wednesday at 7.30 o'clock

Friends of Mr. Aitken Scott will be pleased to learn that he has arrived safely in Scotland

Women's Organizations Plan International Conference

Victoria, May 3 (CP)—An informal Conference of women's organizations representing Women's Institutes throughout British Columbia, meeting here on May 1946 it was announced today at a meeting of Canadian Women's National Organizations (Victoria)

Of particular interest to women will be the fact that the international conference will be convened by the Government of Women of Canada and the United States, representing over 40 of the women's organizations in Canada. A tentative meeting of the C.W.N.O. is being arranged for the same place and time, the C.W.N.O. executive officers, representing the women's organizations in Canada will attend in a private, no-account capacity as personal guests of the C.W.N.O. Will be the first meeting of the C.W.N.O. (Victoria) Officers.

The meeting is called for the purpose of the C.W.N.O. regulations which prohibit the delegate personnel to attend and children to attend and the community in general

Mrs. W. Emmerson and Mrs. Mrs. Mrs. F. Women

Engagements

Mr. F. Walker, 1945 Wellington Street, announces the engagement of his daughter, Joan Frances, to Walter Jamieson, son of Mrs. K. Philippe Dupuis, three. The wedding will take place June 9, in St. Luke's Church, Cedar Hill, at 8 pm.

Receives Scholarship in Surgery

Miss Ruby Lesbure, R.N., was signally honored last night at Royal Jubilee Hospital graduation exercises when she was awarded the pursary annually donated by Royal Jubilee Hospital Alumnae. Miss Lesbure will be enabled to follow post-graduate work in surgery in the East. The presentation was made by Miss Rae Kirkendale, president of the alumnae.

(Bassano Studios)

Jubilee Hospital Graduating Class Receives Diplomas

The flower-banked stage of the Royal Victoria Theatre was the setting Thursday evening for the Royal Jubilee Hospital graduating class of 1945, who received their diplomas and badges signifying entrance as fully qualified members in the nursing profession.

Forty young maidens in crisp, starched white each carrying a bouquet of flowers made a striking picture to the audience of relatives and friends that filled the theatre. Leading the graduating nurses as she made her way to the front of the stage to receive her diploma from Dr. T. W. Walker, superintendent of the Royal Jubilee Hospital, and her badge from Miss A. F. Mitchell, R.N. director of nursing Royal Jubilee Hospital

Mr. G. H. Greene, vice-president Royal Jubilee Hospital Auxiliary, spoke the personal value of the more long years of toil and training the young girls had undertaken, they had given to bring them to the end of one phase of their chosen work and to the starting point of a final career

Mayor Percy George brought the best wishes of the Victoria Council and citizens, and expressed the hope that this group of ambassadors in white would carry a great faith hope and charity always with them.

Dr. R. Brett H F Sexton Bishop of British Columbia, read the invocation

Dr Walker addressed the nurses speaking of the dark day, three years ago, when they entered the profession. The class had "Pulled through a trying period. Equal a time of most acute shortage and inconvenience due to the war. Dr Walker noted but through endurance and hard work the group had attained their goal.

AWARDS MADE TO HIGHEST STUDENTS

The Robert S and Patience Dalton Memorial Scholarship award, made to the greatest relative increase in marks for general proficiency in theoretical and practical work and showing the characteristics and determination necessary, was presented to Helen Marie Turner. The presentation the 23rd, was made by Mr. W. H. Day.

Awards given each class by the Royal Jubilee board of directors to the highest student who receives highest mark in theoretical work and to the student of the second year who leads in practical nursing were won by Junior Class B Sager Intermediate, Maxine J. Boston. Award to the winner graduate student will be made after examinations have been held Dr Walker made the presentations

Irene P. Carter, the graduate receiving the highest marks in theoretical work, also received the award from Dr Walker

Miss Willa McClement, winner of the Registered Nurses' Association award for outstanding qualities of leadership, received the award from Mrs. D. J. Hunter president of the Victoria chapter of the association

A $200 bursary, given by Royal Jubilee Hospital Alumnae was awarded to Ruby Beatrice Lesbure, R.N. The award stipulates that the winner shall continue training Mrs. Rae Kirkendale president of the alumnae made the presentation

Miss Betty Morris read the class valedictory and presented Miss Mitchell with a lovely bouquet of flowers on behalf of the 1945 graduating class.

Mr Pierre Timp was guest soloist accompanied by Mrs. Timp.

After the ceremony all the theatre Dr and Mrs. Walker, Mr and Mrs. Stevens, Mrs. T. O. Sheppard and Miss Mitchell received the class relatives and friends at a delightful affair held in the Crystal Ballroom.

FORTY NURSES RECEIVE DIPLOMAS

Vancouver Island nurses graduating in the 1945 class included Mary Carter, Willa McClement, and Kathryn Smith, of Victoria. Jessie Black, wood Leston, Rooke Kathleen Burk Armishaw, Bernice Rebecca Reid and Helen Davis Street Nanaimo. Dorothy Elizabeth Brown and Joyce Geoffrey Read, Chemainus Mary Evelyn Cox, Comox Susan Joy Greig Royston and June Annabell Johnson, Port Alberni

Nurses from other points in British Columbia were Jean Mildred McKillop, Helen Marie Turner Dorothy Florence Carroll, Ruth Patterson McDonald and Margaret Elisabeth Weeman, Vancouver Helen Dorothy Holmberg North Vancouver, Barbara Mary Dorothy Burrows Salem Kent and Lorraine Waters, Trail Iris Mae Brohandley Cassidy, Agnes Florence Fraser Fraser, Thelma Christina McKinnon, Prince Rupert Beth Clarendon Jessine Morris, New Westminster Vivian Esther Osborne, Kitchson Donald Lilian Pomford, Prince Lake Marjorie Mae Treen Lumby Midfield Nancy Warren Marysville Irene Kathy Cooper Kimberley Allen Louise Sterling Nelson and Dorothy Mabel Todd Nelson

Others from points outside British Columbia were Margaretmye Henderson Crawford Calgary Alta Nora Mary Gladstone, Cardston Alta Doris Mary Greer, Stoverngan, Sask Mrs. Vera Pearl Hauptes Strasbourg Sask Florence Marion Morrison Prince Albert, Sask. and Evelyn Sigrun Thordarson, Melfort Sask Miss Doreen Pendrey, R.N. Victoria received her diploma as graduate in radiological technique

My Neighbor Says:

"To use leftover fish, one nutritious with buttered soda cracker crumbs, Worcestershire sauce moistened with egg and seasoned with sauce. Bake until thoroughly heated. Remove from pan and garnish with parsley."

Reference by the Aunt and Nieces

The Chinese used rockets in 1232 to repulse the hordes of Kublai Khan. There have been used to time rapidly in almost every art

Famous Names
Symbolizing Quality From the World of Shoe Craftsmen
Peacocks
Beacrest Original
Lotus
Belle Tabor
Jerry
Nelson
Roberts
Fairfeets
Exclusively at
MUNDAY'S
1208 DOUGLAS STREET

FOR THOSE WANTING THE BEST
OAKBAY BEACH HOTEL
LUNCHES DINNERS
Motor Tour Always Available
Bus and Street Car Nearby — F 1127

Bauer & Black CORN SALVE
REMOVES STUBBORN CORNS AND CALLOUSES ROOTS AND ALL
Comes Healing Soothing Comfort, 10c.
AT ALL DRUG COUNTERS

CHOICE
MEAT and POULTRY
VICTORIA MEAT MARKET
1317 DOUGLAS G 6011

BRITISH-MADE
COATS — SUITS — DRESSES
Piccadilly Shoppe
DIRECT from ENGLAND
1105 GOVERNMENT ST. — G 7332

Brilliant Accents
FOR DRESS-UP OR EVERY DAY COSTUMES
Costume Jewelry that lends your coat dress or party costume — — gay and distinctive in design — — beautifully made — always a popular gift
$1.00 to $20.00
Brand new selections in lapel pins, earrings, brooches, necklaces and bracelets
ROSE'S Ltd
JEWELERS & OPTICIANS
Phone G 6016 1317 DOUGLAS

M&M
FOR FISHING SUPPLIES
A POPULAR ASSORTMENT OF FISHING LINES—
York, Ayax, Crimson Rambler, No 2 Kerry Linen, No 5 Silk Line, No. 75 Scarlet Chief, 10c and up
Braided Cotton Lines—Nos. 21 to 27 — 20c and up
Belfast Line, best linen, 50 yard spools — 85c and up
GIBBS' RUDDER and FLASHER —Brass or nickel. Each 25c
ASSORTED RUDDERS and FLASHERS — 25c and up
GIBBS' DEVON MINNOW—Sizes 2, 2¼, 2½; nickel.
TROUT FLIES — A good variety of trout flies, Alcock's, Milward's and Murdock's "Killer Brand" Each 10c and up
CASTS — Milward Bartlett Red Loop Casts Every strand and knot examined and tested At 25c and up
LAURENTIAN FLY CASTING REELS, $8.00 and $9.50
A Limited Supply of Hooks, Hooks to Gut, Swivels, Split Rings, Sinkers, Rod Guides, Tips
McLennan, McFeely & Prior, Ltd.
Established 1858
Private Exchange connecting all floors. G 1111

PICKED for perfection
PACKED for sustaining
POURED for pleasure
TEAS JAMESON'S
ANY TIME is JAMESON TIME

"I'M A BRIDE— BUT WASHINGS EASY WITH BLUE TO PREVENT CLOTHES TURNING YELLOW"
Do as Mother and Grandmother did. They knew a swish or two of blue in the last rinse was the way to keep off white clothes snowy white. You may wash them quickly and easily. Rinse in Blue that prevents them turning yellow. Just a swish or two in the last rinse water does the trick.
Remember
Sensational! Unknown to make white. One of Reckitt's Blue. There is no bag white without Blue
RECKITT'S BLUE
PREVENTS CLOTHES TURNING YELLOW

ORDER COKE NOW
COKE DEPARTMENT
B.C. ELECTRIC

DO YOU FEEL NERVOUS AND ALL ON EDGE?

SPRING NEEDS
for HEALTH, HOME and GARDEN

• SPRING TONICS
Sulphur and Molasses 25c
Sulphur and Cream of Tartar Lozenges 25c
Reid's Burdock and Sarsaparilla 98c
Reid's Blood Purifier 98c
Reid's Syrup of Hypophosphites 85c
Vitogan Tonic Food, 85c, 1.50 and 2.75
Frosst's Neo Chemical Food Capsules, 1.25 and 2.25
Frosst's Neo Chemical Food 2.45 and 1.45
Vi-Syneral Capsules—Adult, 3.00 and 2.75
All In One Vitamin Tablets 2.15
Vitamin Plus Capsules 1.50
2.75 and 5.00
Vanea Halibut Oil Capsules, 100's 1.25
Glycero Lecithin with Vitamin B1 1.00
Vino-Cod Oil Tasteless Preparation 98c
Chase'S Nerve Food 60c and 1.50
Fellow's Syrup of Hypophosphites—Priced at 85c and 1.35
Norwich B Complex Tablets—50's 1.00
BDH B Complex Tablets—100's 3.00

• SPRING CLEANERS
For Household Use
Tri Sodium Phosphate—1 lb 20c
French Cleaner 25c
Aristocrat Cleaning Fluid 25c and 45c
DB Paste 19c
Snap Paste 20c
Brasso Polish 15c and 25c
Energine Cleaner 35c
Dindor-X Deodorant, 75c, 2.50 and 1.00
Liquid Ammonia—16 oz. 25c

• MOTH INSURANCE
Large Size Cedarized Mothproof Garment Bag 19c
Wood's Blockettes 25c
Moth Balls—1 lb 21c
Larvex 85c and 1.20

BRYLCREEM
THE PERFECT HAIR DRESSING
For WELL-GROOMED HAIR
IN HANDY TUBE 25¢ 49¢

BAYER ASPIRIN
Quick Relief From Pain
15c, 21c and 75c

PRESCRIPTIONS
Our Specialty
Bring your prescriptions to us. Our experience is your protection. Our prices are reasonable.

ADAM'S GARLIC PEARLES
1.75 and 3.00

DEODOR-X
Offensive odors disappear. Try a bottle and be convinced
16 oz 75c

EASY BULLET AIRPLANES
Complete, ready to build beautiful models of the best known planes
10c to 2.00

P.K.L. LINIMENT
For relief of sprained or strained muscles, tired muscles or aching feet. Have a bottle in your medicine cabinet at all times
63c and 1.79

★ FUR ★ STORAGE
100% FULL PROTECTION
Against FIRE THEFT MOTHS
PHONE E 2514
Our driver will call
FOSTER'S FUR STORE
"53 YATES"
Serving Since 1894

INTEGRITY SERVICE
Cunninghams
Cunningham Drug Stores Ltd.

Kitchen Lore and Homecraft

Clam Chowder and Meat Loaf Good for Luncheon Any Day

This week the oversees wives learned to make clam chowder and beef loaf, spanish rice and rice pudding. All are good everyday standbys and kind to the average family's purse.

Clam chowder can be used as the main dish for a lunch for mother and the children, and meat loaf is splendid for a picnic lunch, or for the day when mother has been up town shopping until just before dad gets home.

These are tested recipes given by Mrs. M. A. Poulsin, of the B.C. Electric Co. at the Wednesday class.

CLAM CHOWDER

Partly cook 2 slices of bacon, diced, and 2 tablespoons of onion, chopped. Add 1 cup diced raw potato. Shake several minutes over the fire before adding 1 cup water and the liquid from 1 No. 3 can of clams. Cook until the potatoes are tender, add 1 cup milk thickened with 2 tablespoons of flour rubbed to a smooth paste with a little cold milk. Cook 2 or 3 minutes, add clams, which have been cut in 2 or 3 pieces, and 2 or 3 crumbled crackers. Season to taste with salt and pepper. Reheat and serve.

BEEF LOAF

Serves 10.

½ pounds lean beef
½ pound salt pork
1 cup cracker crumbs
1 cup milk
1 egg
2 tablespoons salt
½ tablespoons pepper
1 small onion
2 tablespoons chopped parsley

Have the beef and pork ground at the butcher's, then mix thoroughly with the other ingredients. Pack tightly into a loaf cake pan. Bake at 200 degrees for about 2 hours. During the baking baste with hot water in which a spoonful of dripping has been added. Serve either hot or cold as desired.

LEMON SLICE

½ cup fat
20 graham crackers rolled fine
½ cup sugar

Divide into 3 portions. Put one portion in greased baking pan. Bake 20 minutes at 300 degrees.

Filling: Three egg yolks well beaten with 3 tablespoons of water, ½ cup sugar, juice and rind of 1 lemon, ½ cup flour. Cook in a double boiler until thick. Add this mixture to the whites of eggs for white stuff. Pour on top of baked mixture, add remainder of cracker mixture. Bake 35 minutes at 300 degrees.

RICE PUDDING

½ cup rice
½ cup sugar
½ teaspoon salt
4 cups milk
½ teaspoon nutmeg

Wash rice thoroughly in running water, drain. Combine with milk, nutmeg, sugar and salt. Pour into a baking dish. Bake in a slow oven for 2 to 2½ hours, stirring once or twice during first hour of baking.

Sandwiches for A Picnic Basket

Spring brings spring fever . . . it also brings to workers the urge to spend lunch hours in the sun in the garden, on the lawn or outside the door of a country schoolhouse . . . the next step is to take a lunchbox out into the sun with them.

Besides sandwiches—mainstay of any lunch—add a crisp fruit or vegetable salad packed in wax paper, a fruit tart, milk pudding or custard for dessert and cold milk to drink. If you are tired of the usual sandwiches, here is a hearty type of filling suggested by the home economists at the Agriculture Department, Consumer Section.

When packing sandwiches, wrap in wax paper or a cloth. If cloth is used, dampen half of it, fold, and put dry part next to sandwiches. Put them in a covered receptacle.

Don't stick to white bread for picnic sandwiches, try rye, whole-wheat, graham for a change. Watercress, chopped, mixed with grated cheese and mayonnaise are tasty makes a tasty sandwich. Here are a few sandwich fillings designed to appeal to outdoor appetites.

WIENER SANDWICH FILLING

To make two and a half cups of filling, you need one-half pound of wieners, one-third cup chopped pickles, one-half cup chopped celery, one tablespoon minced onion, one-half teaspoon spicy meat sauce and three chopped hard-cooked eggs. Grind the wieners and combine with the other ingredients.

CHEESE WITH CHIVES

Cheese, grated, mixed with mayonnaise, chopped chives or grated onion. Cheese, thinly sliced, spread with prepared mustard.

EGGS AND DOUGLAS

Hard-boiled eggs, chopped fine mixed with mayonnaise and chopped bread and butter pickle, mixed with grated cheese and chives or onion, moistened with mayonnaise.

SALMON WITH CUCUMBER

Salmon, cooked and flaked, with a thin slices of cucumber, chopped pickle, chives or onion, moistened with salad dressing.

PEANUT BUTTER AND SUGAR

Peanut butter spread on rye or graham bread and lightly sprinkled with sugar, mixed with chopped pickle and a little salt.

CELERY WITH NUTS

Celery chopped very fine with chopped nutmeats, moistened with mayonnaise, chopped dates and well mixed.

JELLY AND CREAM CHEESE

Bramble jelly and cream cheese on rye bread.

SARDINES AND EGG

Sardines mixed with hard-cooked egg yolks, rubbed through a sieve, season with salt cayenne and a little lemon juice.

Shopping Roundup

FOOD FINDS

With Bumper's warmth comes a yearning for cool beaches, tossed drinks and hours of leisure, so this week-end the housewife will shop for something quick and easy to make, and would foods that involve long cooking over hot coals stoves.

The family will want fruit juice instead of soup, salad instead of heavier Waldorf dishes. Grapefruit juice is coming on the market, though in small quantities and only in 20-ounce tins. It is also possible to buy several varieties of tinned fruit, drain off the juice to mix as a piquant cocktail. Rhubarb is now selling for less than last week and can be used economically. Strawberries are fair on sale, but at bottom prices.

Vitoblin a new ingredient that supplies Vitamin B Complex has been added to arrowroot biscuits produced by one manufacturer, and will soon be on the shelves in the larger city stores. It is said this new mixture adds food value but unobtrusive the taste. And graham wafers will soon be made with the valuable Vitoblin.

CLOTHES

No pears here stockings continue scarce, the lovely rayons are sold out too quickly, and lovely individual models in dresses and suits are not easy to find. The moral is, if you find something you like buy it up quickly or reserve what you will need. Most stores selling yard goods, will limit the yardage sold, and of course, they will not sell enough for an evening dress. Government definitely frowns on manufactured or home-made evening dresses.

Y.P. Organizations

Christ Church Cathedral AYP members recently when a reading was given by Jean Hayward. An enjoyable evening was spent when members of the branch took part in a mock wedding. Marjorie McCourbert is to be congratulated for the young people's part, in the forthcoming Christ Church Cathedral garden party, and Andre Harness has been chosen as advertising committee. An executive meeting will be held at the home of Helen Greaves, 630 Victoria Avenue, on Thursday at 8 p.m. A telephone social will be held at the James Bay Hall on May 12 from 7.30 to 11.30 p.m. Next week's meeting is entitled "Second Again" and is under Group Two.

Societies

St. Mary's Branch W.A. Afternoon Branch will meet in St. Mary's Hall, Thursday, May 10 at 2.30 p.m. Dr. M. Sherman will speak on India.

* * *

Colwood Community Club will see pictures presented by the War Finance Committee, on Monday at 8 p.m. in Colwood Hall.

* * *

Ladies of the Open Door Spiritualist church will hold a silver tea in the hall, 724 Cormorant street, Saturday from 2.30 to 5 p.m. Mrs. Sweeney will be hostess and readers will be in attendance.

* * *

Members of the dance committee of the Royal Jubilee Hospital Alumnae met at the home of Mrs. A. Acton, Belmont Avenue, to make arrangements for the annual dance, to be held at the Crystal Garden, June 15.

Elks WA will hold a progressive whist party on May 10. Proceeds from the last card party and rummage sale will contribute toward the Queen Alexandra Solarium. Half a case of oranges has been sent to the Prudential Orphanage. Next meeting will be held May 31.

New committees were chosen for Capital City Temple 35, Pythian Sisters, when they met Tuesday in the K. of P. Hall. Mrs. Mabel Andersen presided. A presentation was made to Mrs. Chris Bishop in appreciation of services as Most P. and Excel. Next meeting will be held Tuesday, May 15 in mark Members Day. There will also be an initiation.

The Women's Auxiliary to the Malahat Branch of the Canadian Legion met Tuesday evening in the S.L.A.A. Hall, Shawnigan Lake. Mrs. A. Sutton, vice-president, presided. Letters of appreciation for parcels were read from boys in the services. It was decided to send for more wool. A report on the parcels sent was given by Mrs. Sutton. Refreshments were served by the Shawnigan ladies of the branch at which time war stamps were won by Mrs. B. Wicks, Lieut.-Col. F. T. Oldham and Mr. R. B. Moulton.

Victoria Lodge, No. 63, Daughters of St. George, met recently in the B.O.E. Hall, with president, Mrs. L. Barrigo, in the chair. A card party will be held at the home of Mrs. A. Guilford, 1324 Balmoral Road, Wednesday at 8 p.m. Nominations and elections of officers will take place at the next meeting. Mrs. L. Magney, president of the Red Cross, 1.30 reported that 7,158 articles had been made and sent away. Next social meeting will be held May 16 at 8.30 p.m. Following the meeting a bonny auction will be held, with Mr. J. Hodnett as convener.

Tomorrow's Mode

Imaginative women will be wearing

Gilbertine in the evening, red gingham satin fashions that turn away little mandolines, they are in pink, purple and are all gentle as the evening cape would find.

hand-painted gloves, that Fall. Four turquoise shades are good and blue sand design across the back of the glove either in flower and leaf designs on black.

Jewelled fabric bags to set be accessory of color for the whole costume. In bright shades, they will contrast, and there will be no attempt to match the texture to the costume.

Jumper pleasants consisting of striped cotton shirts and wild-color shorts with sleeveless top.

Skaters coats. Made of sheepskin, short and chubby and held in a zipper in front, they are designed especially for the young crowd for week skating.

Indiana coiffures hair-dos designed with a triangle scarf or bandana made of the fabric of your dress as a part of the arrangement. Good for country wear this Summer and for evening.

sets of tailor ball, parasol and tie-on peplum of white plaque with crisp starched lace edge. They'll be the perfect Summer piece for a plain dark dress.

LONDON — Jewels in the necklace motif, tiny gold

The War Today

By KIRKE L. SIMPSON

A.P. War Analyst.

The surrender contagion is sweeping the Italian and German armies in Italy and Austria. Now it is left to Hitler to decide whether he will take to clean out the various pockets of resistance pure gunsmoke.

It seems, however, that Allied policy must be guided from now on largely by a desire to minimize 11th hour battle losses. Siege operations against resistance cores rather than frontal attacks would seem indicated except where some special objective is involved.

And high among such special objectives can be placed what is left of the U-boat fleet. Unofficial estimates as to the number of such craft still holed up somewhere in Dutch, German or Scandinavian ports run as high as 300. They could be dangerous if spurred to a last desperate vengeance sea attack by the unpredictable Admiral Doenitz, self-announced successor to Hitler.

It is a fair conclusion that immediate measures to rid that threat are a first contemplation with Gen Eisenhower and his staff. It is too great to risk undue delay in forcing the issue in Denmark and Norway which as the Allies certainly hope could mean to spare those long-suffering countries the horror of massive attacks.

Those U-boats may be regarded by Doenitz as a trump card at his disposal in seeking to obtain something better than unconditional surrender terms. He was reported a little back to Kiel indicating his possible intention of organizing a Dutch-based Nazi last-stand in Scandinavia.

U-BOAT CREWS PROVIDE PROBLEM

Once the Kiel Canal is cleared of obstructions, it would permit Allied naval craft to pass into the Baltic to come to grips with the few in Denmark and Norway from that side as well as in the north and west, supplementing air action.

It remains to be seen, however, whether German U-boat crews are ready to back up an order for outside action against Allied shipping if it comes. There were first to break as the last war came to its end, refusing duty. Thus the stories of fuel and torpedoes available to them now are strictly limited cannot be questioned. Their plight is hopeless to win, case and the surrender contagion is apt to strike them as it has already struck much of the disintegrating Wehrmacht in Germany.

Nevertheless, Allied leadership cannot long wait for a bloodless mop-up against the U-boats, any more than it can delay clearing the frontiers of German and Dutch North Sea coasts of the foe. Those ports in Allied possession and with the U-boat menace stretched would relieve thing to fear.

Return to Canada After Months of Action Overseas

R.C.N. Photo

Officers and men who saw many months of action overseas in the powerful Royal Canadian Navy fleet destroyer, H.M.C.S. Sioux, have returned to Canada for leave. While overseas they served with the British Home Fleet, on convoy duties to Russia, and off the invasion coasts around "D" Day. Shown above are some of the British Columbia citizens who served aboard Sioux during the past year. (Front row)—A.B. Tommy Bilson, R.C.N.V.R., Blue River; Ldg Smn. John Bamford, R.C.N.V.R., A.B. Jack Reid, R.C.N.V.R.; (Back row)—A.B. Tommy Bilson, R.C.N.V.R., Blue River; Ldg Smn. John Bamford, R.C.N.V.R., A.B. Jack Reid, R.C.N.V.R.; O.A. Fred Kerr, R.C.N.V.R., and P.O. Jack Slater, R.C.N., all of Victoria; A.B. Dobe Hart, R.C.N., Vancouver, and A.B. Robert Moy, R.C.N.V.R., New Westminster. (Back row)—A.B. Tommy Grover, R.C.N.V.R., New Westminster; Coder Danny Poole, R.C.N.V.R., Barriere; Ldg. Tel. Bill Simmons, R.C.N.V.R., Victoria; A.B. Tommy Grover, R.C.N.V.R., Victoria, and A.B. James Fleming, R.C.N.V.R., Vancouver.

Beatrice Fairfax

(Copyright, 1945, King Features Syndicate, Inc.)

MARRIED TOO YOUNG, TRAGEDY FOR BOTH

Dear Miss Fairfax:

My husband and I have been separated for ten years, and at the time of our separation he had a little boy, aged six.

I have never agreed to live him devotedly and faithfully, when I heard he was getting attention in another woman. I held no hatred on our little son's birthday and begged him to come back. He seemed terribly embarrassed, almost as if a stranger were pleading with him for something that meant so much as life itself to her.

He refused to take my brick saying that would be bad, yet bad for both of us. I broke down and wept and asked him in what way I had failed him as his wife. He said that the fault was not mine, as he had been married when we were too young, at 18 and 21, and that we had not gone along together that I had managed the house, the housekeeping, been a good mother to our child, but that I had not been interested in things that mean everything to him.

He was thinking of his mind. I suppose his love of athletics and camping. None of those things had ever appealed to me. I told him I would try to understand and take an interest in his hobbies and that at our time of life I didn't think it would be too difficult. We are both in the middle thirties. He seemed only anxious to have me go and end the painful interview.

Do you think there is anything more that I can do? If there is any chance of our ever coming together again I feel entitled to let him have a divorce, for which he is now suing. C.G.T.

That your marriage has failed is not the fault of either, as your husband said. You were both married too young, and you have not developed along the same lines. The fact that you called his work and the other things "hobbies" indicates that you don't realize what these things mean to him. It is conceivable to take you back, as his wife your interest would be promptly forced, which would not be satisfactory to either of you. He would be bored and you, my dear, would recognize this and be most unhappy.

Mount View P.-T.A.

Dr. J. M. Thomas was re-elected honorary president and Mr. M. Hunt president for a second term at the annual meeting of Mount View P.-T.A. held in the library of the school recently.

Other officers elected are: Vice-president, Mrs. A. Dobson; second vice-president, Mr. R. Hoddleston; secretary, Mrs. Joan McLeod; treasurer, Mr. A. Hewlett; and committee members, Mrs. G. Kitchener, membership, Mrs. G. Kitchener hospitality, Mrs. J. McAllister, social, Mrs. K. Knudson, publicity, Mrs. L. Beazley, program, Dr. Thomas assisted by Mr. G. Kitchener, radio, Mr. R. Jones, delegate to district council, Mrs. A. Doherty, Mrs. G. Kitchener, Mrs. Reader and Mrs. J. M. Thomas. Alternates named included Mrs. McAllister and Mrs. Knudson.

A card party will be held in the auditorium on Wednesday, at 8 p.m. The sum of $28 will be awarded to the graduating student with the highest academic standing of the year and the staff will act as judges.

I.O.D.E. Given Special Mention

TORONTO, May 3 (CP).—The Imperial Order Daughters of the Empire have made public three commendations from the Dominion Council of the Navy League of Canada, the Ontario Division of the Navy League and Ontario House in England commending the order for its national services.

Revelations made during the meeting, from left to right: Mrs. Ella McTavish Boulton, provincial convener and president of the auxiliary, welcomed the guests.

Of the committee were Mrs. Walter Lemon, Mrs. T. Elliott, Mrs. Mullholland, Mrs. Marrison, Mrs. E. Ordge, Mrs. R. J. D. Clack, Mrs. Frank Shandley, Mrs. Adams, Mrs. W. R. Clark, Mrs. Austin Curtis and others. Mrs. King and Mrs. E. M. Brown were in receipt of the information and assisted in the kitchen.

Among whose hosts for the Orphanage were Victoria Purple Star Lodge, L.O.B.A., Carne Begbie Lodge with handkerchief showers, and the Victory Speeders of Victoria West School, which donated 24 shirts. Mayo Singh donated 24 large towels.

Under the direction of Mrs. Harwood, the children of the Orphanage presented several delightful songs. The young girls sang "Just Like Flowers," Francis Hayward recited "On Dear, What Horrid Colds We Have, and the seniors sang "Just as the Flags Are Blushing."

ART WORKS RECOVERED

WITH THE FIFTH ARMY IN ITALY, May 3 (CP).—A collection of art treasures reported to be valued at $10,000,000, which the Germans looted from museums in Florence, Rome and other cities, was recovered by a United States Army investigator yesterday in a village near Vienna.

Linen Shower for Orphanage

More than 235 donations were received and the sum of $310 was realized at the linen shower held Thursday afternoon, at the British Columbia Protestant Orphanage Home, Cook Street.

Mrs. P. E. George and Mrs. Edward Williams presided at the tea urns. "Tulips and other Spring flowers formed the attractive decorations.

James Bay P.-T.A.

Mr. A. Curtis was elected honorary president of the James Bay P.-T.A. at the annual meeting held in the Boys' Park school.

Other officers elected were president, Mrs. J. H. Moore; first vice-president, Mrs. J. King; second vice-president, Mr. A. A. Campbell; secretary, Mrs. H. G. Yelland; treasurer, Mrs. D. H. White; executive, Mrs. A. M. Kerton (past president), Mrs. H. Browning, Mrs. A. C. Wee, Mrs. Melntyre, Mrs. G. Gardener and Mrs. W. H. Grant; delegate to the P.-T. Council, Mrs. McKinnon, Mrs. King, Mrs. Yelland, Mr. Moore and Mr. Grant; with alternates, Mrs. J. A. Schieff, Mr. White and Mr. H. Yelland.

During the past year the increase in 40 per cent membership was reported, a gain which was put down to a fine school, the attendance club, work in the district of Mr. A. Campbell. A white dance will be held in the auditorium of Beacon Park School, Wednesday, May 16, at 8 p.m.

According to Culbertson

South had to work like a Trojan to lose his contract in total—and this he managed to do.

South dealer
Both sides vulnerable

NORTH
♠ 6 4 3
♥ 6 5 2
♦ A 7 5 4
♣ 5

WEST
♠ Q 10
♥ K Q J 10 8
♦ K 10 9 3
♣ 7 4 2

EAST
♠ A 9 7
♥ 9 3 4
♦ Q 8 6 2
♣ K Q J 6

SOUTH
♠ A K 8 2
♥ A 7
♦ J 6
♣ A J 10 6 3

The bidding:

South	West	North	East
1♣	Pass	1♥	Pass
1♠	Pass	2♠	Pass
2♣	Pass	4♠	Pass
4♠	Pass		
Pass	Pass		

With spades breaking 2-2 and trebles 4-3 it is fairly obvious that the only trick South had to lose were one heart and a diamond. Mr. Culbertson this example doubtless number through the following remarkable hand play:

West opened the heart king South won and for no discernible reason returned a heart. West won and played a third round, which South ruffed. Now the club ace was cashed and a club was ruffed then a trump was led to the ace and another club was ruffed. At this point declarer decided he would take to get back to his own hand without drawing any more trump in order to ruff another club and so that end he ruffed the diamond ace and led a second round.

West won and thinking how opposite ever thing was returned a high heart on the realization that he ruffs chance was to lose South ruff on the side of dummy. A diamond was discarded from dummy. East ruffed drawing any more trump in order to ruff another club and so that end he ruffed the diamond ace and led a second round.

West won and thinking how opposite ever thing was returned a high heart on the realization that he ruffs chance was to lose South ruff on the side of dummy. A diamond was discarded from dummy. East ruffed drawing any more trump in order to ruff another club and so that end he ruffed the diamond ace and led a second round.

West won and thinking how opposite ever thing was returned a high heart on the realization that he ruffs chance was to lose South ruff on the side of dummy. A diamond was discarded from dummy. East ruffed with the nine and returned with the nine and returned a diamond and now West was sure he was the spade queen by the set

THE FINEST LASTS LONGER

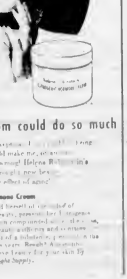

I never knew a cream could do so much

Helena Rubinstein's Estrogenic Hormone Cream

Helena Rubinstein's Estrogenic Hormone Cream

Friday Radio Programs

CJVI—1290 k.	CBR—690 k.	KIRO—570 k.	KOMO—1000 k.	KJR—950 k.	KING—1090 k.
6:00 Morning Edition	6:00 Morning Music	6:00 Breakfast Club	6:00 Breakfast Club	6:00 Breakfast Club	6:00 Breakfast Club
6:15 Wake Up Song	6:15 Morning Music	6:15 Breakfast Club	6:15 Breakfast Club	6:15 Breakfast Club	6:15 Breakfast Club
6:30 Morning Devotions	6:30 Morning Devotions	6:30 Breakfast Club	6:30 Breakfast Club	6:30 Breakfast Club	6:30 Breakfast Club
6:45 Bill Ladd	6:45 Bill Ladd	6:45 Breakfast Club	6:45 Breakfast Club	6:45 Breakfast Club	6:45 Breakfast Club
7:00 Morning Highlights	7:00 Morning Highlights	7:00 Breakfast Club	7:00 Breakfast Club	7:00 Breakfast Club	7:00 Breakfast Club
7:15 Bill Ladd	7:15 Bill Ladd	7:15 Breakfast Club	7:15 Breakfast Club	7:15 Breakfast Club	7:15 Breakfast Club
7:30 Bill Ladd	7:30 Bill Ladd	7:30 Breakfast Club	7:30 Breakfast Club	7:30 Breakfast Club	7:30 Breakfast Club
7:45 Bill Ladd	7:45 Bill Ladd	7:45 Breakfast Club	7:45 Breakfast Club	7:45 Breakfast Club	7:45 Breakfast Club
8:00 Bill Ladd	8:00 Bill Ladd	8:00 Breakfast Club	8:00 Breakfast Club	8:00 Breakfast Club	8:00 Breakfast Club
8:15 Bill Ladd	8:15 Bill Ladd	8:15 Breakfast Club	8:15 Breakfast Club	8:15 Breakfast Club	8:15 Breakfast Club
8:30 Bill Ladd	8:30 Bill Ladd	8:30 Breakfast Club	8:30 Breakfast Club	8:30 Breakfast Club	8:30 Breakfast Club
8:45 Bill Ladd	8:45 Bill Ladd	8:45 Breakfast Club	8:45 Breakfast Club	8:45 Breakfast Club	8:45 Breakfast Club
9:00 Bill Ladd	9:00 Bill Ladd	9:00 Breakfast Club	9:00 Breakfast Club	9:00 Breakfast Club	9:00 Breakfast Club
9:15 Bill Ladd	9:15 Bill Ladd	9:15 Breakfast Club	9:15 Breakfast Club	9:15 Breakfast Club	9:15 Breakfast Club
9:30 Bill Ladd	9:30 Bill Ladd	9:30 Breakfast Club	9:30 Breakfast Club	9:30 Breakfast Club	9:30 Breakfast Club
9:45 Bill Ladd	9:45 Bill Ladd	9:45 Breakfast Club	9:45 Breakfast Club	9:45 Breakfast Club	9:45 Breakfast Club
10:00 Bill Ladd	10:00 Bill Ladd	10:00 Breakfast Club	10:00 Breakfast Club	10:00 Breakfast Club	10:00 Breakfast Club
10:15 Bill Ladd	10:15 Bill Ladd	10:15 Breakfast Club	10:15 Breakfast Club	10:15 Breakfast Club	10:15 Breakfast Club
10:30 Bill Ladd	10:30 Bill Ladd	10:30 Breakfast Club	10:30 Breakfast Club	10:30 Breakfast Club	10:30 Breakfast Club
10:45 Bill Ladd	10:45 Bill Ladd	10:45 Breakfast Club	10:45 Breakfast Club	10:45 Breakfast Club	10:45 Breakfast Club
11:00 Bill Ladd	11:00 Bill Ladd	11:00 Breakfast Club	11:00 Breakfast Club	11:00 Breakfast Club	11:00 Breakfast Club
11:15 Bill Ladd	11:15 Bill Ladd	11:15 Breakfast Club	11:15 Breakfast Club	11:15 Breakfast Club	11:15 Breakfast Club
11:30 Bill Ladd	11:30 Bill Ladd	11:30 Breakfast Club	11:30 Breakfast Club	11:30 Breakfast Club	11:30 Breakfast Club
11:45 Bill Ladd	11:45 Bill Ladd	11:45 Breakfast Club	11:45 Breakfast Club	11:45 Breakfast Club	11:45 Breakfast Club
12:00 Bill Ladd	12:00 Bill Ladd	12:00 Breakfast Club	12:00 Breakfast Club	12:00 Breakfast Club	12:00 Breakfast Club
12:15 Bill Ladd	12:15 Bill Ladd	12:15 Breakfast Club	12:15 Breakfast Club	12:15 Breakfast Club	12:15 Breakfast Club
12:30 Bill Ladd	12:30 Bill Ladd	12:30 Breakfast Club	12:30 Breakfast Club	12:30 Breakfast Club	12:30 Breakfast Club
12:45 Bill Ladd	12:45 Bill Ladd	12:45 Breakfast Club	12:45 Breakfast Club	12:45 Breakfast Club	12:45 Breakfast Club
13:00 Bill Ladd	13:00 Bill Ladd	13:00 Breakfast Club	13:00 Breakfast Club	13:00 Breakfast Club	13:00 Breakfast Club
13:15 Bill Ladd	13:15 Bill Ladd	13:15 Breakfast Club	13:15 Breakfast Club	13:15 Breakfast Club	13:15 Breakfast Club
13:30 Bill Ladd	13:30 Bill Ladd	13:30 Breakfast Club	13:30 Breakfast Club	13:30 Breakfast Club	13:30 Breakfast Club
13:45 Bill Ladd	13:45 Bill Ladd	13:45 Breakfast Club	13:45 Breakfast Club	13:45 Breakfast Club	13:45 Breakfast Club
14:00 Bill Ladd	14:00 Bill Ladd	14:00 Breakfast Club	14:00 Breakfast Club	14:00 Breakfast Club	14:00 Breakfast Club
14:15 Bill Ladd	14:15 Bill Ladd	14:15 Breakfast Club	14:15 Breakfast Club	14:15 Breakfast Club	14:15 Breakfast Club
14:30 Bill Ladd	14:30 Bill Ladd	14:30 Breakfast Club	14:30 Breakfast Club	14:30 Breakfast Club	14:30 Breakfast Club
14:45 Bill Ladd	14:45 Bill Ladd	14:45 Breakfast Club	14:45 Breakfast Club	14:45 Breakfast Club	14:45 Breakfast Club
15:00 Bill Ladd	15:00 Bill Ladd	15:00 Breakfast Club	15:00 Breakfast Club	15:00 Breakfast Club	15:00 Breakfast Club
15:15 Bill Ladd	15:15 Bill Ladd	15:15 Breakfast Club	15:15 Breakfast Club	15:15 Breakfast Club	15:15 Breakfast Club
15:30 Bill Ladd	15:30 Bill Ladd	15:30 Breakfast Club	15:30 Breakfast Club	15:30 Breakfast Club	15:30 Breakfast Club
15:45 Bill Ladd	15:45 Bill Ladd	15:45 Breakfast Club	15:45 Breakfast Club	15:45 Breakfast Club	15:45 Breakfast Club
16:00 Bill Ladd	16:00 Bill Ladd	16:00 Breakfast Club	16:00 Breakfast Club	16:00 Breakfast Club	16:00 Breakfast Club
16:15 Bill Ladd	16:15 Bill Ladd	16:15 Breakfast Club	16:15 Breakfast Club	16:15 Breakfast Club	16:15 Breakfast Club
16:30 Bill Ladd	16:30 Bill Ladd	16:30 Breakfast Club	16:30 Breakfast Club	16:30 Breakfast Club	16:30 Breakfast Club
16:45 Bill Ladd	16:45 Bill Ladd	16:45 Breakfast Club	16:45 Breakfast Club	16:45 Breakfast Club	16:45 Breakfast Club
17:00 Bill Ladd	17:00 Bill Ladd	17:00 Breakfast Club	17:00 Breakfast Club	17:00 Breakfast Club	17:00 Breakfast Club
17:15 Bill Ladd	17:15 Bill Ladd	17:15 Breakfast Club	17:15 Breakfast Club	17:15 Breakfast Club	17:15 Breakfast Club
17:30 Bill Ladd	17:30 Bill Ladd	17:30 Breakfast Club	17:30 Breakfast Club	17:30 Breakfast Club	17:30 Breakfast Club
17:45 Bill Ladd	17:45 Bill Ladd	17:45 Breakfast Club	17:45 Breakfast Club	17:45 Breakfast Club	17:45 Breakfast Club
18:00 Bill Ladd	18:00 Bill Ladd	18:00 Breakfast Club	18:00 Breakfast Club	18:00 Breakfast Club	18:00 Breakfast Club
18:15 Bill Ladd	18:15 Bill Ladd	18:15 Breakfast Club	18:15 Breakfast Club	18:15 Breakfast Club	18:15 Breakfast Club
18:30 Bill Ladd	18:30 Bill Ladd	18:30 Breakfast Club	18:30 Breakfast Club	18:30 Breakfast Club	18:30 Breakfast Club
18:45 Bill Ladd	18:45 Bill Ladd	18:45 Breakfast Club	18:45 Breakfast Club	18:45 Breakfast Club	18:45 Breakfast Club
19:00 Bill Ladd	19:00 Bill Ladd	19:00 Breakfast Club	19:00 Breakfast Club	19:00 Breakfast Club	19:00 Breakfast Club
19:15 Bill Ladd	19:15 Bill Ladd	19:15 Breakfast Club	19:15 Breakfast Club	19:15 Breakfast Club	19:15 Breakfast Club
19:30 Bill Ladd	19:30 Bill Ladd	19:30 Breakfast Club	19:30 Breakfast Club	19:30 Breakfast Club	19:30 Breakfast Club
19:45 Bill Ladd	19:45 Bill Ladd	19:45 Breakfast Club	19:45 Breakfast Club	19:45 Breakfast Club	19:45 Breakfast Club
20:00 Bill Ladd	20:00 Bill Ladd	20:00 Breakfast Club	20:00 Breakfast Club	20:00 Breakfast Club	20:00 Breakfast Club
20:15 Bill Ladd	20:15 Bill Ladd	20:15 Breakfast Club	20:15 Breakfast Club	20:15 Breakfast Club	20:15 Breakfast Club
20:30 Bill Ladd	20:30 Bill Ladd	20:30 Breakfast Club	20:30 Breakfast Club	20:30 Breakfast Club	20:30 Breakfast Club
20:45 Bill Ladd	20:45 Bill Ladd	20:45 Breakfast Club	20:45 Breakfast Club	20:45 Breakfast Club	20:45 Breakfast Club
21:00 Bill Ladd	21:00 Bill Ladd	21:00 Breakfast Club	21:00 Breakfast Club	21:00 Breakfast Club	21:00 Breakfast Club
21:15 Bill Ladd	21:15 Bill Ladd	21:15 Breakfast Club	21:15 Breakfast Club	21:15 Breakfast Club	21:15 Breakfast Club
21:30 Bill Ladd	21:30 Bill Ladd	21:30 Breakfast Club	21:30 Breakfast Club	21:30 Breakfast Club	21:30 Breakfast Club
21:45 Bill Ladd	21:45 Bill Ladd	21:45 Breakfast Club	21:45 Breakfast Club	21:45 Breakfast Club	21:45 Breakfast Club
22:00 Bill Ladd	22:00 Bill Ladd	22:00 Breakfast Club	22:00 Breakfast Club	22:00 Breakfast Club	22:00 Breakfast Club
22:15 Bill Ladd	22:15 Bill Ladd	22:15 Breakfast Club	22:15 Breakfast Club	22:15 Breakfast Club	22:15 Breakfast Club
22:30 Bill Ladd	22:30 Bill Ladd	22:30 Breakfast Club	22:30 Breakfast Club	22:30 Breakfast Club	22:30 Breakfast Club
22:45 Bill Ladd	22:45 Bill Ladd	22:45 Breakfast Club	22:45 Breakfast Club	22:45 Breakfast Club	22:45 Breakfast Club
23:00 Bill Ladd	23:00 Bill Ladd	23:00 Breakfast Club	23:00 Breakfast Club	23:00 Breakfast Club	23:00 Breakfast Club
23:15 Bill Ladd	23:15 Bill Ladd	23:15 Breakfast Club	23:15 Breakfast Club	23:15 Breakfast Club	23:15 Breakfast Club
23:30 Bill Ladd	23:30 Bill Ladd	23:30 Breakfast Club	23:30 Breakfast Club	23:30 Breakfast Club	23:30 Breakfast Club
23:45 Bill Ladd	23:45 Bill Ladd	23:45 Breakfast Club	23:45 Breakfast Club	23:45 Breakfast Club	23:45 Breakfast Club
24:00 Bill Ladd	24:00 Bill Ladd	24:00 Breakfast Club	24:00 Breakfast Club	24:00 Breakfast Club	24:00 Breakfast Club

Today's Highlights

[illegible]

CJVI Newscasts

[illegible]

THE OWL DRUG COMPANY, LTD.
And MANAGER W. H. "BILLY" BLAND Present
PAUL ROBESON
EVERY
FRIDAY at 6:45 P.M.
CJVI 1480

Spencer's Foods

WEEK-END VALUES FOR FRIDAY and SATURDAY

BAKERY

Ginger Fruit Cakes Each 25c
Pineapple Bars Each 29c
Swiss Tarts Per dozen 30c
Raisin Buns Per dozen 20c
Tea Buns Each 5c
Sausage Rolls Each 5c

SELF-SERVE GROCERIES

Grapefruit Juice 2 for 27c
Prunes
Jelly Powders

MONTH-END SPECIALS
AS ADVERTISED IN THE COLONIST, APRIL 29, WILL BE IN EFFECT FRIDAY AND SATURDAY

FRUITS AND VEGETABLES

BROAD STREET AND LOWER MAIN

Asparagus No. 1, lb 24c
Dessert Tomatoes No. 1 Hothouse, lb 37c
Alberta Potatoes No. 1 Small, sack *3.29
Fresh Beets (Green Tops), lb 8½c
Long Cucumbers English Seedless, each 27c
SUNKIST "TRUTH" Oranges Case *4.00

MEATS

FRIDAY VALUES — CASH AND CARRY

BUTTER—Imitation Grade, fresh made, lb. 79c
COTTAGE ROLLS, tenderized, lb 43c
MILD CHEESE, colored, per lb 34c
COTTAGE CHEESE, per lb 10c

MEATS — AS CUT IN CASE

BOILING FOWL, FRESH Per lb 31c

RED BRAND AND COMMERCIAL BEEF

Blade Roasts Steaks, lb 20c
Blade and Chuck 21c
Cross Rib Roasts, per lb 22c
Rump Roasts, per lb 35c
Hamburger, fresh, lb 16c
Plate Beef, boiling, lb 10c
STEW BEEF Per lb 19c
LEGS VEAL Boneless, per lb 37c
LIVER Beef, sliced, per lb 25c
PORK CHOPS Per lb 35c
ROLLED RIB ROASTS Oven-ready, per lb 32c
Boneless, per lb 42c
SPARE RIBS Per lb 13c
PICNICS Fresh Pork Shoulders, lb 19c

SERVICE MEATS — DELIVERED

Please Order a Day Previous to Delivery

Pork Sausage, 5-lb. pkt. per lb 25c
Plate Beef, centres, lb 13c
Pork Steaks, per lb 30c
Rump Roasts Beef, per lb 39c
Boiling Fowl, large, lb 33c
Pork Chops, centres, per lb 42c

DAVID SPENCER LIMITED PHONE E-4141

The Daily Colonist.
(ESTABLISHED 1858)

NO. 121—EIGHTY-SEVENTH YEAR VICTORIA, BRITISH COLUMBIA, FRIDAY, MAY 4, 1945

SPORTS SLANTS

By SID THOMAS

SPORTS ORGANIZATIONS ON THE RIGHT ROAD

Sports organizations in this city are certainly on the right road today with the inauguration of their extensive plans to encourage aspiring young athletes in the various branches of competitive sports.

Going back over a period of 25 years of active association with sports organizations in this city, we are of the opinion that at no time in the past have we seen so much enthusiasm and interest displayed in the coaching of the younger players as at the present time.

All branches of sports are taking an active part in the education of the up-and-coming youngsters, and the payoff which will finally appear will more than reward the officials for the effort they are expending at the present time.

Success of their plans will be at least twofold. In addition to providing material for senior competition the coaching and organization work, being carried on today, is helping to build better stronger and healthier citizens of the future.

PIGEON RACING VERY POPULAR

Racing is popular pastime in the British Isles, and the United States pigeon racing is growing in popularity in Canada. In this connection Victoria is keeping pace with other cities in the Dominion and today the Victoria Racing Pigeon Club has the largest membership in many years.

In the United States in 1944 there were 15,000 pigeon fanciers, and up to a few years ago there were 100,000 fanciers in the British Isles. Pigeons are not confined to the women, as the number of fanciers in Canada, but it is a sport in fact that they have been on the increase in recent years.

As far as the members of the Victoria Racing Pigeon Club are concerned, they have been busy during the past few weeks training their birds for the annual series of races. The racing season opens this Saturday and continues until the end of August.

Training yesterday with Jim Wilmshurst, secretary of the Victoria Racing Pigeon Club, we learned that the average speed of the birds is between 40 and 45 miles an hour. After being hacked at the local club the pigeons are shipped to the large point and liberated at a designated time.

Each bird has a metal band placed on one of its legs when it is seven days old and when it is old enough to go in for racing a rubber rounder track band is placed on the leg. On returning home after competing in a race the rubber band is removed and clamped to the time clock, thus detailing the time taken by the bird to complete the flight.

But the racing pigeons do not confine their energies to the competitive field. Many fine birds have done their bit in Canada's war effort, and quite a number of Victoria pigeons have detailed ingents to the Navy and R.C.A.F. In the service the pigeons have performed many worthwhile missions carrying messages from downed airmen and sailors.

JUST CHATTER

Jim Barnett, senior basketball and box lacrosse star added another triumph to his athletic career yesterday when he paraded in the second at Marpdonald Park and hoofed Victoria High School to a 12-4 victory over Mount View High School in the second game of the newly-formed Inter-High Football Baseball League. Mathews, Jack McColl's football star, was another three-bagger for the victorious lads. Lester Mouat, Kaye, had quite triumph from his boyhood days in a few decisions. Alan Parks, Peter Jordard and top scorer in the Victoria and District Football League scored in the twenties and B. Jim Jones pounding at Vancouver.

Dave Boyce, manager of the Eagles senior ball club, tells us he is anxious to get an umpire who will be affiliated at the Inter-High School Football League games at Macdonald Park. It can be hoped a that other senior managers and players will follow the lead engaged by the good offices of the Inter-High League. Bill Griffin, chairman of the minor baseball league, announced yesterday that little is falling in participation in the minor, juvenile and senior leagues should the league status as such at Pacific Tennis this completed last season, and with prospect of a baseball school

LET GEORGE FIX IT!
Always has the best
It costs you no more
We give the best of value
No matter what you need
SIDNEY LUMBER
Phone 6-1315 2010 BOD ST

REAR VISION MIRRORS
Bob Peden, Ltd.
1016 JOHNSON ST 8-3811

New Players Will Show With Flyers

Former Interior and Prairie Baseballers Will Make Debut With R.C.A.F. Club Here

A partial answer to the question "Where is the Air Force golf entrants" coming among baseball fans recently was given last night with the release of a list of the candidates working out at the Pat Bay station.

Under the direction of F/O Bill Sprinkle, former well-known Northwest semi-pro catcher, who had a stint with the Seattle Indians in 1938, a large group of candidates have been working out four nights a week on the Sidney diamond in preparation for the opening of the season a week from tomorrow.

Although bad weather conditions have hampered practice and made it difficult for Coach Sprinkle to get a line on his material, he expressed himself as well pleased with the club and was amazed at up and predicted that it would hold its own in league competition.

Catching duties, in capable hands last season when Sergt Billy Aitchison was able to play, will be shared this year by Cliff Kilburn formerly guard-rear of the Trail Smoke Eaters, who has had senior experience with the Kimberley team and served a hitch in the last Edmonton League.

In common with all other clubs this year, pitching is the big worry in the Air Force club. Only one pitcher starters in line to date. For the present the mound duties will be divided between Lefty Hutton, promising southpaw, and Bill Mc-Donald, right-hander, who last played in the Vancouver senior loop. Both Hutton and McDonald appeared on the ball last year and should be available for relief duties. There are several more aspirants among the last of candidates and one or more additions may be discovered among those

at Royal Athletic Park this Sunday, officials of the Victoria Baseball Association are anticipating an increase in the number of entries.

According to an announcement by the Canadian Army Sports Committee more than 30,000 fans, mostly Canadian servicemen, witnessed service hockey games in the Southern England area during the past season. Twenty-seven teams competed in the regular league fixture and in the Appointment of Captain Bill Sutton-Gates as racing secretary has met with favor among Victoria horse-minded men, according to a canvass made by the sports department. And speaking of the handsome, W. H. (Bill) Pepper, Victoria, and W. J. Bill Lochhead, Vancouver, will ship to Calgary for the opening there on May 24. After running while horses in Calgary for 12 days the Pepper-Lochhead combination will ship to Winnipeg and then return to the Coast in time for the opening of the Maitland Horses to be shipped to Calgary include Palace Bob Jack, Little Roller, Derby Semers and Pleasure Cruise. Reliance, a young bally will ring out in June for P/O George Pitts Andrews, Montreal and track and field star and a member of the Diamond of the Dragon cage quintette. The lucky girl That's a military secret.

Nova Hands Eagle Terrific Beating

BOSTON May 3.—P. Makos full use of his tremendous physical attributes last night as the Boston American gave Charles Eagle (Red) Wagner from a terrific lick-ing. Having beaten all the best in Eagle's stable, Makos was an easy decision. It was feature 10 round boxing bout before a crowd of 1,800. Eagle, the local boy, who has been knocked down in some 40 odd engagements was no very sharp at the final bell.

The Eagle Chronicle, usually speaking, during the first two round, seemed to be a contender for honors. Makos was a trifle off and right in Nova's line.

One of those sleeping blows opened the Eagle's left eye in the third round and a well-aimed right brought Nova's lamps up to the full. Eagle's wounds, however, did not appear to bother him in any way.

Bartolo and Mell To Fight Tonight

Boston May 3.—Harry Bartolo, compatriot of Tony Zale, is picked to have trouble at Madison Sq. Bartolo, the NBA featherweight kingpin, is expected to give an easy helpline when he attempts to stop Mel Mondrow tonight. Mel Mondrow's last fight, a return decision over Jimmy Bivins, was a month ago in the Boston Garden.

A capacity crowd of 15,000 is expected. A sellout would mean Bartolo's share of the purse about $10,000 and Mella around $2,500.

BRENTWOOD COLLEGE

Annual inter-house track and field meet at Brentwood College will be held in the school grounds commencing promptly at 2.30 p.m. today and continuing tomorrow. All pupils are welcome to attend.

Will Star in Naval Pageant at Garden

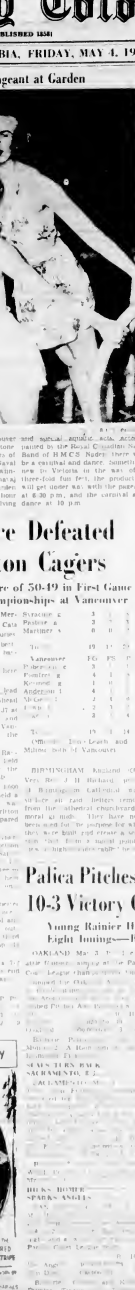

Laurie Are Defeated By Merriton Cagers

Lose by Close Score of 50-49 in First Game Of Canadian Championships at Vancouver

VANCOUVER May 3 (CP)—Merriton, Ont. Hayes Steel Mill Cagers defeated Vancouver Lauries 50-49 in the first game of the senior-elite Canadian senior men's championship finals.

Second game will be played here Saturday night.

Bill Cole was the star of the game, sinking 20 points, 10 in each half.

Lauries, minus Johnny Bassett, who Vancouver fans have come to expect will of the game in the game, lowered Merriton's Moretti to guards.

Playing before more than 1000 fans, the Lauries champions held a single point throughout. Play was close although Merriton never trailed by more than 2 points, compared to eight Vancouver.

Bill Mayes led the Vancouver team with 20 points and Bill Anderson, Merriton forward, with 19.

Merriton's Moretti, Cole and Bassett, Vancouver, were the only players who scored more than one basket.

Merriton (50) Vancouver (49)

Moretti	1	0	2	Bassett	0
Cole	10	10	20	Mayes	20
Anderson	9	1	19	Anderson	4
Bassett	0	0	0	Cole	0
Totals	20	11	50	Totals	24

Referee—Ted Anderson.

Umpire—Ed Kaplan.

Scores by periods:

Merriton	11	20	31	50
Vancouver	8	16	33	49

Substitutions—Merriton, Bassett for Moretti, Moretti for Bassett, Vancouver, Bassett for Cole, Cole for Bassett.

Let us remember the imperishable glory that Canada's fighting men have again added to this Nation's roll of battle honours . . . *Let us remember*, with pride and thanksgiving, those who are fighting so courageously to preserve the freedom which we cherish . . . *Let us remember* these things well—and let us prove our worthiness to march shoulder to shoulder with them down the Victory road to Peace—by supporting to the limit of our resources, Canada's Eighth Victory Loan.

GENERAL MOTORS OF CANADA LIMITED

CHEVROLET • PONTIAC • OLDSMOBILE • BUICK • CADILLAC • CHEVROLET AND GMC TRUCKS

Manslaughter Verdict In Indian Murder Trial

Johnson Johnny James, 33-year-old Esquimalt Indian, was found guilty of manslaughter by a jury at the Assizes yesterday, in the slaying of Pte. Clarence George John Dick on Elk West Saanich Indian Reserve in February.

The jury deliberated for an hour and a quarter before they returned, and Mr. W. Paine, foreman, reported the unanimous verdict. James was tried before Mr. Justice A. M. Harper.

James was charged with the murder of the 35-year-old Indian private, but Mr. Justice Harper had rried arguing manslaughter or murder as three possible verdicts in his charge to the jury.

Although accused had stated his innocence in acquittal when the jury retired, he did not change expression as the verdict was read, leaving the courthouse to return to his cell. James was visited by his father, Johnny James, and a woman missionary.

The prisoner served a term of six years and eight months in an American prison when he was convicted of second degree murder in 1936.

J. B. Clearihue, K.C., Crown prosecutor, and C. F. Davie, K.C., defence counsel, completed their addresses to the jury yesterday morning. Mr. Justice Harper required less than three-quarters of an hour for his charge in the afternoon. Court adjourned at 4 p.m.

When they returned with a verdict at 4 p.m., the entire murder case had been completed in less than 12 hours.

Mr. Justice Harper adjourned the Spring Assizes until Monday morning at the conclusion of the case. Three cases are on the docket for next week. David Ferrell will be charged with receiving stolen goods, Horace Evans with breaking and entering and theft, and Edward Schaacht with bigamy.

TRIM IT . . .
With Metal or Plastic Moulding. A good selection for your new shelf, sills or for bathroom tile board.
Also—Waterproof Marine Cement
SHAWNIGAN LUMBER YARDS LTD
2000 GOVT ST VICTORIA

ELECTRIC REPAIRS
PHONE G 1713
Murphy Electric
1911-1919 GOVERNMENT

TECHNOCRACY INC.
Sound Pictures
"THIS IS BLITZ"
Over 25 Million Years ago a being, than Atlantis, Lemuria, Mu, Aztlan, Gondwanaland, Blue Nature and other lighting and Atlantis conversation
Technocracy Board Dinner "PRIMA DONNA" P. P.
TECHNOCRACY HALL
The Last Word Admission Free

City and District

Camera Stolen—Theft of a Zeiss camera, valued at $180, from his car was reported to city police yesterday by David Shaw, Pemberton Building.

Suit Stolen—Theft of ten cubic yards of soil from the city playground being prepared at Meridian and Michigan Streets was reported yesterday to city police by W. H. Warren, parks superintendent.

Remade Court — Judge Bruce Robertson presided at the Court of Hestiats Appeal in the Courthouse at 10 a.m. today. Further cases will be heard in the afternoon and on Saturday morning.

To Public Libraries—Tenders for the painting of the interior of Victoria Public Library were called for yesterday by E. S. Martell, city purchasing agent. They must be handed in by May 16.

Appreciation Message—A message of the City Council expressing its hopes for the success of the San Francisco Conference was much appreciated by Prime Minister Mackenzie King, the Prime Minister's secretary informed the city yesterday.

Mill Bay Ferry—Tenders for a five-year charter to operate the Mill Bay ferry on Saanich Inlet are being called by the Department of Public Works. Deadline for tenders is noon on May 16. Those bidding must state the amount of annual subsidy required.

New Societies—West Coast Health and Accident Society, Vancouver; North Okanagan Beef Cattle Growers' Association, Vernon, and the Union of Spiritual Communities of

HEAR
R. W. Mayhew, M.P.
CJVI TONIGHT—6:30 to 6:45 o'Clock
Paid Part Authorized Victoria Liberal Association

MEET PEARKES
TONIGHT AT SHAWNIGAN LAKE
FRIDAY, MAY 4 — 8 O'CLOCK
Major General George R. Pearkes, V.C., Seeks Your Vote and Influence
For Information Write 738 Fort Street, Victoria
Published by Nelson-Hamilton Federal Progressive Conservative Association

M. J. COLDWELL
M.P.
C.C.F. National Leader
CBR
SATURDAY, MAY 5
7.30 P.M.
Speaking From
SAN FRANCISCO
CONFERENCE
Published by C.C.F. Campaign Committee

WHITE BIB OVERALLS
For dairymen, bakers, painters, plasterers, fumigated sheets, white duck, duck back aprons with two pockets, hammer loop, two pockets
Sizes 36 to 47 Pair $2.19
THE "WAREHOUSE"
1570 DOUGLAS STREET 2 STORES 1110 GOVERNMENT STREET

Dr. Chase's Kidney-Liver Pills
For GOOD APPETITE GOOD DIGESTION

His IS an Everlasting Peace
Invest in "The Peace on Earth" He Fought and Died For
BUY VICTORY BONDS
This Space Gladly Donated by CRYSTAL FINISH PHOTO SERVICE, 649 Fort Street

Hollywood Star Arrives to Aid Drive

"NO more musicals—I am sick of them." Dick Powell announced to a press conference yesterday at the Empress Hotel. "I have been a musical star for so long that as long enough. I want to do something else. I actually, he added.

Mr. Powell, who is here in support of Canada's Eighth Victory Loan, had just come off the boat from Vancouver, where he made personal appearances. Although he had spent a sleepless night, he was chipper when the press arrived.

Queried as to his aversion to musical shows, Mr. Powell threw up his hands, and a pained expression came over his face. "After all," he grimaced, "how many times can you sang the same?" Indicating his belief that plots for musicals were thin and stereotyped.

"My new show, Murder, Mr. Christ, Brilliant, were registered at the Legislative Buildings this week under the Societies Act.

Stadium Open—For civic officials and members of various service clubs of the city, Wednesday, between 2 and 5 p.m., will be open house" at Patricia Bay Air Station. Arrangements for the affair are being made by Flt Lt. D. J. Patterson, in charge of the Eighth Victory Loan program at the base.

Two Fires—An electric iron left turned on at 611 Wilson Street, yesterday burned through an ironing board and the floor below the city fire department was called at 1.13 p.m. Occupants of the house were absent. At 11.17 a.m. firemen had an unusual call to a telephone pole on Hillside Avenue near Rose Street. They found that a cigarette butt had started a smouldering fire at the base of the pole.

Food Taken—Material for several good meals made up the hand of a thief from the Anglican Parish hall she was tied up at the Point Hope Shipyards, Ltd., city police were informed yesterday morning. Listed as missing were: Two dozen cans of fruits and vegetables, a large roast of beef, three pounds of butter, four pounds of sausage, four dozen eggs, a pound of tobacco and 50 cents in silver.

Sightseeing Service—Permission to J. M. Gerard to use floats at the Crystal Gardens and on the Gorge for a proposed sightseeing boat service will be recommended to the City Council by the public works committee. Aldermen Edwards, Williams, Cummerfew, Cochrane, reported after a meeting yesterday. The committee will also recommend construction of a floating dock waterwalk on the north side of Pemberton Street, east of Blanchard Street.

Willows Agreement Mayor Percy E. George expected to march an agreement today with Major H. Hill-Tout, area engineer officer, on terms for the cancellation of the arrangement of buildings at the Willows Exhibition Grounds. The city is standing by its request for $1,341 in payment and the retention of all other installations. If the army declines to remove abolition huts it must pay for a higher payment. The dispute

Building Permits—A permit for alterations to cost $7,000 at the former Cross Baker house 63 George Street was issued by the city building inspector's office yesterday. The Victoria Building Home Society, the city-financed group will be to

New city scales with 30-ton capacity were open for public use for the first time yesterday. Above they are seen with a 22-ton load made up of two heavily laden trucks, a number of concrete blocks and eight men. The brick building behind the right-hand truck is the new office of F. Collier, city weighmaster. The scales are part of the city police station on Pingard Street.

New City Scales Ready for Public

Magistrate Hall Speaks to Lions

An international police body to administer set rules and regulations throughout Europe in the postwar period was deemed a necessity by Magistrate Hall of Victoria, who addressed the Lions Club yesterday in speaker's dining-room.

The magistrate made the remark at the conclusion of an address on his own court. He noted that jurisdiction of a police magistrate in Canada was considerably more extensive than in the United States.

Outlining a number of acts, including the Protection of Children Act and the Deserted Wives' Maintenance Act the speaker said they were civil, rather than criminal laws. He told of the work included in the juvenile court, and everyday matters involved traffic, business, liquor and other items. Such laws, the magistrate continued, were set by the Provincial Legislature and not by the court.

Ottawa Approves New Land Grants

A proposal under which returned men taking up Crown land in the Province of 1,000,000 acre grant, should obtain a Federal grant of $2,500 to enable them to start on a debt-free basis has been approved by Dominion minister, Mr. Mitchell, Hon. K. J. Kennedy, Minister of Lands, has been informed.

The proposal was made when he attended a conference at Ottawa early this year.

Mr. Kennedy explained the plan was an alternative to that under which servicemen might purchase 50,000 of which $2,500 should be forgiven at a later date provided they made good.

In the case of the debt-free plan title to the land would be withheld until the settler had established himself.

Store Fined $65

Declaring that Mila Gruetts was going in defiance of Wartime Prices and Trade Board regulations and not of profiteering, Magistrate H. C. Hall yesterday fined the store $65 and $5 costs in city police court. Charges involved beef, poultry, lamb, mutton and canned goods. H. W. Davies, K.C. was defence counsel and J. B. Clearihue K.C. prosecuted.

Helen Keller was committed for trial on a charge of stealing $50 from Victory Bonds from a woman acquaintance.

One man paid a $5 fine for not having a chauffeur's badge. Seven motorists paid $2.50 each for parking offences.

To Lecture on Lepers

Rev. Dr. J. R. Rowell will give a lantern lecture on "The Thrilling Story of the Lepers of the World," in Central Baptist Church at 8 p.m. today.

Announcements

St. Paul's Novel and Garden Church Ridgemont Thanksgiving Services. When it is officially stated that Victoria has ceased to be a Rose Thanksgiving Services will be held as follows: On the day of the announcement Thanksgiving Service at 6 p.m. On the day following the announcement a special Rose Festival at 4 p.m. On the Sunday following an announcement, Mrs. Maguire will be the speaker, at 3 a.m. and 11 a.m. will be special Thanksgiving Service.

All members of the Local Grange Association of all Orange Benevolent Associations and Juvenile Orange Associations and the Ladies Grand Black Association are asked to meet at St. John Church at 2 p.m. today to attend Divine service in a body on the Sunday following V.E. Day. All visiting members are cordially invited.

Social Credit Association—A Social Credit Association of Social Credit Victoria Constituency will be held at the Social Credit Headquarters 724 Pemberton Building on Saturday, May 5, at 8 p.m. for the purpose of nominating a candidate in the forthcoming Federal election. All Social Creditors of the Victoria constituency are requested to attend.

Mrs. Hall Rally, Brown Hall Park Monday evening, May 8 (8:30 p.m. sunrise V.I. Joint Labor Committee.

Carne Rebekah Lodge No. 1 will hold a rummage sale in I. O. O. F. Hall, Bread Street, Saturday, May 5 at 2 p.m.

Rummage Sale—Mrs. W. A. McCarter, May 8 at 2 p.m. Bring Sugar.

Hunt Forget Rummage sale on May 9 at 2 p.m. Proceeds from minister to Medical Aid to China.

Mrs. G. E. Alfred Ladies' Y.M.C.A. Friday, May 4 2.30 p.m. Rummage Sale. Bring Sugar.

Always travel The Blue way
It's very sound advice
Their seats are very little
Their cars and buses nice
In fact, they are quite low
Whenever you consider
The distances you go
BLUE LINE TRANSIT
G 1155

Aircraftman Freed On Bail of $2,500

LAC Ivel Kenneth Delatel, young RCAF aircraftman whose home is at 1128 Topaz Avenue, was charged by city police court yesterday with manslaughter in connection with the death Wednesday night of Crichton B. Townsend, 87, 901 View Street. Delatel's car on Quadra Street, Magistrate H. C. Hall set bail for Delatel at $2,500.

Dr. E. C. Hart, the coroner, will hold an inquest into Townsend's death at 10.30 a.m. today at Thomson Funeral Home.

H. W. Davey, K.C., speaking for Delatel, was granted a remand until today. Delatel did not enter a plea.

Townsend, born in England, is survived by a nephew, Sidney C. Townsend, Cloverdale Road, who is employed at Yarrows Ltd.

The aged man was well known to members of Britannia Branch, Canadian Legion, of which he was a social member. He was an enthusiastic billiards player, and had a good score, although he played without glasses.

A chemist before retirement he was a prominent amateur photo, waterproofing mixtures and other compounds at his home.

The fatal attack on Quadra Street between Yates and View Streets at 11.00 p.m. on Wednesday, he was apparently on his way home.

Malahat Legion Meets

H. G. Grainger presided, presided at the monthly meeting of the Malahat Branch of the Canadian Legion, Tuesday evening in the S.L.A.A. Hall, Shawnigan Lake.

J. B. Bell was elected delegate to the provincial conference to be held at Prince Rupert on May 28. A resolution was passed expressing disapproval a men who have served overseas being asked to volunteer for service in the Pacific while home defence men still remain in Canada. A sentence was extended to Commander P. A. O. Leask on his return from overseas. Tentative plans were made for a series of dances to be held in the Summer months.

"distinguished"
is but one of the adjectives that can be appropriately applied to the carefully selected furniture displayed in our Salon. Here are gifts in anything from an ultra artistic Hessock to a Spring Filled Chesterfield Suite in the choicest upholstery.
FLETCHER'S
1130 DOUGLAS ST.

GIFTS
That can be selected with assurance at
FLETCHER'S
Large Stock Single or by the Dozen
Short Vases
Bowls and Novelties Decorated
Lawn Statuary and Ornaments

BETTER FLOORS ROOFS
Whether it is silk floors and walls to be replastered or an entirely new job from the ground up, let the Period Craftsmen
1101 DOUGLAS G 2111 A. M. Davies

V. I. HARDWOOD FLOOR CO.

QUALITY AND STYLE
Tailored to your measure
32.50 65.00
JACK DAVIS LTD.
Wool Worsted and Tweed Suitings and Coats' Tailor
623 YATES

THE NEWS IS GOOD
but better still is the privilege to buy bonds in Canada's 8TH VICTORY LOAN
Welch's CANDY SHOP
741 FORT STREET E 6472
Also at 616 Robson St., Vancouver

Figuring on Furniture
Then leave on vacation and arrange our selection of furniture values before you do so
A COMPLETE SERVICE
CHAMPION'S LTD.
727 FORT ST. PHONE E 7422

SPRING JOBS IN THE GARDEN
Fertilize Your Lawns and Garden Now With
OK FERTILIZER OR SULPHATE OF AMMONIA
KILL SLUGS WITH CORRY'S SLUG DEATH
SCOTT & PEDEN, LTD.
PHONE G 7181 CORNER CORMORANT AND STORE
Groceries · Grain Feed Hardware

BUSH WOOD, $11.50 PER CORD
PROMPT DELIVERY
LOUGHBRIDGE FUEL
1423 BROAD STREET E 8033

Two-Furrow Tractor Plow—12-In.
THOMAS PLIMLEY, LIMITED
E 7411

NO. 1 FIR SAWDUST
$5.50 $4.50
SELKIRK FUEL - E 3914

Kitchen Couches
We have received a few of these comfy All Spring Couches, suitable for repairing. Has 100 lbs. of one separate cushion
$25.00
HOME FURNITURE Good Value Guaranteed

Furniture MOVING
Packing Shipping and Storage
E 9323
CENTRAL CARTAGE CO. LTD.

Business and Professional Directory, Want Ads

The Daily Colonist

RATES FOR CLASSIFIED OR WANT ADVERTISEMENTS

Ten cents a word each insertion. A word, a name, with a minimum of 15 cents for each order. No advertisement accepted for less than 25c.

Display Line Rates—Classified

Marriages, In Memoriam Notices, Cards of Thanks and Funerals 10 lines, $2.00 per insertion. Each additional line, 20 cents.

Deaths, Funeral Notices, Marriages 10 lines, $2.00 first insertion, and 50 cents per insertion. Each additional line, 10c daily.

Advertisers who desire may have replies addressed to a box at The Colonist and have them held for a period of ten days. Charge of 25 cents is made for making replies to this box, and there must be enough postage on the letter for the number of words.

Out-of-town readers of our advertisements who contribute to give replies or who send for samples, should be careful to enclose enough postage to compensate through the post.

Any claim for refund on account of error or omission must be made within 30 days from the date of the issue, otherwise claim will not be allowed.

The Publisher will not be responsible for more than one incorrect insertion of any advertisement ordered for more than one issue.

The Colonist certifies it available every day from 8 a.m. to 6 p.m., excepting Sunday. Just call Empire 4141.

To insure insertion, Classified Ads should reach The Colonist before 4 p.m. on the day previous to publication.

Remember that for The Colonist Classified to be accurate it must be in Saturday's issue.

CLASSIFICATIONS

Accounts for Sale — 1
Accounts Wanted — 2
Arrange Marriage — 3
Agents Wanted — 4
Auto for Hire — 5
Automobiles — 6
Automobiles for Sale — 7
Automobiles Wanted — 8
Bicycles — 9
Boats and Motorcycles — 10
Boats and Launches — 11
Building Materials — 12
Business Equipment — 13
Business Opportunities — 14
Business Personals — 15
Clothing, Furs, Shoes, Rubbers — 16
Coming Events — 17
Dancing — 18
Dressmaking — 19
Entertainment — 20
Farms for Sale — 21
Farms Wanted — 22
Farm Stock — 23
Farm and Apartments to Rent — 24
Fuel and Accessories Wanted — 25
Fuel Wood—Miscellaneous — 26
Government Bonds — 27
Guns and Ammunition — 28
Guns and Ammunition Wanted — 29
Hotels — 30
Instruments — 31
Jewelry — 32
Lost and Found — 33
Lost and Found Dogs — 34
Machinery — 35
Miscellaneous — 36
Money to Loan — 37
Music — 38
Musical Instruments — 39
Nursery Stock, Plants, Bulbs — 40
Nursing and Massage — 41
Office Rooms, Halls to Rent — 42
Pets — 43
Professional Directory — 44
Property for Sale — 45
Property Wanted — 46
Poultry and Livestock — 47
Rooms — 48
Rooms Board — 49
Rooms and Board — 50
Rooms for Housekeeping — 51
Situations Wanted—Female — 52
Situations Wanted—Male — 53
Stamps — 54
Stamps Exchange—Real Estate — 55
Tea Boxes—Miscellaneous — 56
Tea Boxes—Wanted — 57
Tenders — 58
Tenders Exchange—Real Estate — 59
Tenders—Miscellaneous — 60
Tenders—Wanted — 61
Wanted to Buy — 62
Wanted to Exchange — 63
Wanted to Rent—Houses, Furnished — 64
Wanted to Rent—Houses, Unfurnished — 65
Wanted to Rent—Miscellaneous — 66

2 MARRIAGES

BAKER-ROBINSON—Mr and Mrs. A. W. Robinson, 1711 Belmont Avenue, announce the marriage of their daughter Ruth Mae to Mr. Ernest Ivan Baker, R.N.V.R., son of Mr. and Mrs. Ernest H. Baker, 200 Hughes Avenue, Winnipeg, Manitoba, on April 28, 1945, at Victoria, B.C.

3 DEATHS

BOLTON—At the home of Stanley Bolton, 1945 Alfred Street, on 29th Inst., Thomas Bolton, aged 78 years. Native of Lancashire, England, and a resident of Victoria for 34 years. He leaves to his sorrow his loving wife, Ann; one son, Stanley, Victoria; daughter-in-law, Mrs. Stanley Bolton, Victoria; grandchildren, Mrs. Ivan Bolton, Victoria, engaged in Belgium, and Stanley Bolton, Victoria, engaged in Belgium. Funeral service Thursday, May 3, at 2:30 p.m., from the Chapel of Thos. Hayward & Son. Interment Ross Bay Cemetery. Rev. Canon Coombes officiating. Interment private. Kindly omit flowers.

MACLEAN—At Royal Jubilee Hospital on April 30, 1945, Mary Ann Maclean, aged 81 years. Native of Ireland, she came to Victoria for the past 40 years. Survived by her son, William J. Maclean, Victoria; daughter, Mrs. Ethel Maclean, Victoria; sister, Mrs. Ellen Maclean, Victoria; Mrs. Maclean's husband, Alexander McLean, predeceased her in 1941. Funeral service Thursday, May 3, at 2 p.m., from the Chapel of Thos. Hayward & Son. Interment Ross Bay Cemetery. Rev. Canon Coombes officiating. Kindly omit flowers.

MACLEAN—The friends of Mrs. Mary Ann Maclean are invited to attend her funeral service, to be held at 2 p.m., Thursday, May 3, at the Chapel of Thos. Hayward & Son. Rev. Canon Coombes officiating. Interment Ross Bay Cemetery.

MACLEAN—The friends of Mrs. Mary Ann Maclean are invited to attend her funeral service, to be held at 2 p.m., Thursday, May 3, at the Chapel of Thos. Hayward & Son. Rev. Canon Coombes officiating. Interment Ross Bay Cemetery.

Advertisers who desire may have replies addressed to a box at The Colonist and have them held for a period of ten days. Charge of 25 cents is made for making replies to this box, and there must be enough postage on the letter for the number of words.

Out-of-town readers of our advertisements who contribute to give replies or who send for samples, should be careful to enclose enough postage to compensate through the post.

Any claim for refund on account of error or omission must be made within 30 days from the date of the issue, otherwise claim will not be allowed.

The Publisher will not be responsible for more than one incorrect insertion of any advertisement ordered for more than one issue.

The Colonist certifies it available every day from 8 a.m. to 6 p.m., excepting Sunday. Just call Empire 4141.

To insure insertion, Classified Ads should reach The Colonist before 4 p.m. on the day previous to publication.

Remember that for The Colonist Classified to be accurate it must be in Saturday's issue.

5 IN MEMORIAM

CURRIE—In loving memory of our son, Lieut. Ian Currie, who died on May 4, 1944.
Thinking of you today, our boy,
Thinking of you still the same,
Thinking of the happy days we spent together
Thinking of the joy you came.
Never a day passes but we think of you.
Never an hour goes by but you are remembered.
Always remembered by our loving mother, Mrs. Currie, and family.

6 FUNERAL DIRECTORS

R. J. CURRY & SON
Funeral Directors
Parrott Chapel and Reception Rooms
Phone 29 9191

FUNERAL DIRECTORS (Continued)

THOMSON FUNERAL HOME
Established 1911. Formerly of Winnipeg
Lady Assistant — Modern Electric Organ
1625 Quadra Street. Phone 3-7191

B.C. FUNERAL CO. — HAYWARD'S, LTD.
Established 1867
Moderate Charges. Lady Attendant
Phone 3-7252

MCCALL BROS.
"Victoria's Popular Home"
Lady Assistant. Phone 3-7242
Modern Chapel and Reception Rooms
Vancouver Branch
SANDS MORTUARY LIMITED
1592 Quadra Street. Phone 3-7181
Distinctive Service and Moderate Cost

7 FLOWERS

Dr. Floral Wreat Orthodox Designed
We give our Service Beauty Victoria
Phone Empire 4 9 1 1 Day or Night

FOR FUNERAL TRIBUTES at lowest prices, call Empire 4 9 1 1 Day or Night. Prompt service in communicating through the grower.

Any claim for refund on account of error or omission must be made within 30 days from the date of the issue, otherwise claim will not be allowed.

The Publisher will not be responsible for more than one incorrect insertion of any advertisement ordered for more than one issue.

The Colonist certifies it available every day from 8 a.m. to 6 p.m., excepting Sunday. Just call Empire 4141.

To insure insertion, Classified Ads should reach The Colonist before 4 p.m. on the day previous to publication.

Remember that for The Colonist Classified to be accurate it must be in Saturday's issue.

10 COMING EVENTS

AN OLD-TIME DANCE
SPONSORED BY THE WOMEN'S AUXILIARY
A Glamour of Camaraderie. Refreshments. Entertainment. Dancing 9-12. 50 cents. Supper optional.

A MODERN DANCE
A MODERN DANCE, 1945 FIRST STREET
Sponsored by the Victoria Chapter of Western Distributors and Vendors. Music by Jack Ward's Orchestra. Dancing 9-12. Refreshments. Bring your sweetheart.

ANNUAL DANCE (SOCIAL EVENT)
Saturday, evening, 8 to 12. Mrs. N. Ross's Orchestra. Refreshments.

JOIN US AT THE TRIANGLE BOWLING
Ladies' Bowling Tournament every Wednesday at 10-12 p.m.
Beginners, 9-12. 50c

TRIANGLE BOWLING
Better Place Reservations!

DANCE—Every Saturday night, 8 to 11 p.m. Jamieson Hall, Cordova Bay. Adm. 50c.

NOTICE

FRIDAY DANCE CANCELLED THIS WEEK. Regular Friday Dance Next Week. Sorry for inconvenience. (Contributions to Jamieson)

NEW PLUS AND DISTRICT PUPILS' Ballroom Dancing at Butler Hall, Saturday, May 5, 8 to 12. Adm. 50c.

MORRISON'S GRANDOM DANCING PARLOR—Dancing every night. Sunday afternoon and night. Brian Lynn Orchestra. Phone 3-7 1 1 1.

OLD-TIME DANCE CRYSTAL GARDEN
Sponsored by the Rotary club. Music by Jack Ward's Band. Date, dance May 18.

BROADCASTERS' DANCE—MAY 4
8-12. New C.C.F. Hall, Douglas Street. Refreshments. Dancing.

NEW PLUS AND DISTRICT PUPILS' Ballroom Dancing at Butler Hall, Saturday, May 5, 8 to 12. Adm. 50c.

SUPER GRAND—CHERIO BALLROOM
Where that Big Theatre 6-12. Phone Empire 4 9 1 1 Day or Night. Phone G 8 8 0 0

THE PRIZES DONATED AT THE FIRST Annual Dance of the Victoria Chapter of the Western Distributors and Vendors, Sidney Street, 8 p.m., May 4.

A MODERN DANCE
A Modern Dance, 1945 First Street
Every TUESDAY 8 TO 12
Music by Jack Ward's Orchestra
Admission 50c
Dance to the Music of Jack Ward's Popular Orchestra

DANCE—SATURDAY
SHIRLEY BOWLING ALLEY

13 WANTED—MALE HELP

Applications will not be considered from persons in the employment of men. Employers of men are requested to notify their employees that they are applying for the position. Applications will be considered only if made on the prescribed form. Applications will be acknowledged only if a stamped addressed envelope is enclosed.

APPLICATIONS WANTED FROM GOOD MEN to learn the trade of Bricklayer. Apprenticeship of three years. Good wages while learning. Apply Mr. Ross, Bricklayers' Union, Room 229, Pacific Building.

WANTED—AN EXPERIENCED GIRL Friday, Saturday and Sunday, for dispensing or soda fountain work. Apply Employment and Selective Service Office, 1012 Government.

WANTED—HAIRDRESSER FOR DOWNTOWN Victoria salon. Permanent. Long established. Good wages. Apply Employment and Selective Service, Office, 1012 Government.

WANTED—MIDDLE-AGED WOMAN AS housekeeper and companion for mother while daughter works. Apply in person, Employment and Selective Service, 1012 Government.

WANTED—RELIABLE WOMAN FOR housekeeping at Mount Tolmie. Apply Employment and Selective Service, 1012 Government.

WANTED—HOUSEKEEPER FOR MODern Parlored home. No washing or heavy work. Apply Employment and Selective Service, 1012 Government.

WANTED—CAPABLE HOUSEKEEPER for gentleman, good home. Phone G 7 3 3 4.

LEARN HAIRDRESSING
VICTORIA BEAUTY SCHOOL
TOLMIE-WHITE BUILDING

16 AGENTS Wanted

SALESMAN IN THIS DISTRICT FOR Well-established Manufacturer of Quality Product. Non-competing. Share your spare time. Write Box 1 1 1 1, Colonist.

17 SITUATIONS WANTED—MALE

ACCOUNTING, BUSINESS GUIDANCE Service. Income tax, all forms. Reasonable rates. Phone G 8 1 1 1. Pacific Commercial Service.

EXPERT TRUCK DRIVER, AGE 30, DESIRES steady employment, preferably in Victoria. Phone Empire 4 9 1 1 Day or Night.

A SEWER JOB, PLUGGING LOTS. Phone Empire 4 9 1 1 Day or Night.

CHEAPER LOTS PLUGGED DIRECTLY, 10c Per Foot. Phone Empire 4 9 1 1 Day or Night.

SEPTIC TANK INSTALLED OR REPAIRED, block drains of any kind. Phone Empire 4 9 1 1 Day or Night.

ALL TYPES TRUCK DRIVING. Phone Empire 4 9 1 1 Day or Night.

HOUSEWORK, CONCRETE, CHIMNEYS, Yard Work. Phone Empire 4 9 1 1 Day or Night.

PAVER-PLUGGING AND DOWN PIPES Plugged. Phone Empire 4 9 1 1 Day or Night.

PAVER-PLUGGING AND DOWN PIPES Plugged. Phone Empire 4 9 1 1 Day or Night.

CONCRETE WORK, PLUGGING LOTS, Yard Work, Chimneys. Phone Empire 4 9 1 1 Day or Night.

GENERAL REPAIRS — CEMENT WORK. Phone Empire 4 9 1 1 Day or Night.

HANDYMAN WANTS GOOD JOBS CHEAP. Phone Empire 4 9 1 1 Day or Night.

THREE PUPPIES TELLED OR BRAKED. Phone Empire 4 9 1 1 Day or Night.

WINDOW CLEANING—WE ARE AVAILAble. Phone Empire 4 9 1 1 Day or Night.

WINDOW CLEANING—WE ARE AVAILable. Phone Empire 4 9 1 1 Day or Night.

18 PAINTERS AND DECORATORS

A.M.S. — PAPERHANGING, PAINTING, etc. Prices reasonable. Satisfaction guaranteed. Empire 4 9 1 1.

PAPERHANGING, FAIR PAINTER, DECOrator. Phone Empire 4 9 1 1 Day or Night.

BROWN & GOLD, Interior and Exterior Decorating. Reasonable. Empire 4 9 1 1.

A 1 JOB OF SPOT PAINTING. Phone Empire 4 9 1 1 Day or Night.

EXPERT PAINTER AND DECORATOR. O. W. Barber 407 Menzies St. G 1 8 8 5.

Wanted to Rent—Houses, Unfurnished — 67
Wanted to Rent—Miscellaneous — 68
Wanted to Rent—Rooms — 69
Wanted to Rent—Suites, Furnished — 70
Wanted to Rent—Suites, Unfurnished — 71
Wanted to Rent—Miscellaneous — 72

19 WANTED—MALE HELP

Applications will not be considered from persons in the employment of men. Employers of men are requested to notify their employees that they are applying for the position. Applications will be considered only if made on the prescribed form. Applications will be acknowledged only if a stamped addressed envelope is enclosed.

APPLICATIONS WANTED FROM GOOD MEN to learn the trade of Bricklayer. Apprenticeship of three years. Good wages while learning. Apply Mr. Ross, Bricklayers' Union, Room 229, Pacific Building.

WANTED—AN EXPERIENCED GIRL Friday, Saturday and Sunday, for dispensing or soda fountain work. Apply Employment and Selective Service Office, 1012 Government.

WANTED—HAIRDRESSER FOR DOWNtown Victoria salon. Permanent. Long established. Good wages. Apply Employment and Selective Service, Office, 1012 Government.

WANTED—MIDDLE-AGED WOMAN AS housekeeper and companion for mother while daughter works. Apply Employment and Selective Service, 1012 Government.

WANTED—RELIABLE WOMAN FOR housekeeping at Mount Tolmie. Apply Employment and Selective Service, 1012 Government.

WANTED—HOUSEKEEPER FOR MODern Parlored home. No washing or heavy work. Apply Employment and Selective Service, 1012 Government.

WANTED—CAPABLE HOUSEKEEPER for gentleman, good home. Phone G 7 3 3 4.

LEARN HAIRDRESSING
VICTORIA BEAUTY SCHOOL
TOLMIE-WHITE BUILDING

20 AGENTS Wanted

SALESMAN IN THIS DISTRICT FOR Well-established Manufacturer of Quality Product. Non-competing. Share your spare time. Write Box 1 1 1 1, Colonist.

21 SITUATIONS WANTED—MALE

ACCOUNTING, BUSINESS GUIDANCE Service. Income tax, all forms. Reasonable rates. Phone G 8 1 1 1. Pacific Commercial Service.

EXPERT TRUCK DRIVER, AGE 30, DESIRES steady employment, preferably in Victoria. Phone Empire 4 9 1 1 Day or Night.

A SEWER JOB, PLUGGING LOTS. Phone Empire 4 9 1 1 Day or Night.

CHEAPER LOTS PLUGGED DIRECTLY, 10c Per Foot. Phone Empire 4 9 1 1 Day or Night.

SEPTIC TANK INSTALLED OR REPAIRED, block drains of any kind. Phone Empire 4 9 1 1 Day or Night.

ALL TYPES TRUCK DRIVING. Phone Empire 4 9 1 1 Day or Night.

HOUSEWORK, CONCRETE, CHIMNEYS, Yard Work. Phone Empire 4 9 1 1 Day or Night.

PAVER-PLUGGING AND DOWN PIPES Plugged. Phone Empire 4 9 1 1 Day or Night.

PAVER-PLUGGING AND DOWN PIPES Plugged. Phone Empire 4 9 1 1 Day or Night.

CONCRETE WORK, PLUGGING LOTS, Yard Work, Chimneys. Phone Empire 4 9 1 1 Day or Night.

GENERAL REPAIRS — CEMENT WORK. Phone Empire 4 9 1 1 Day or Night.

HANDYMAN WANTS GOOD JOBS CHEAP. Phone Empire 4 9 1 1 Day or Night.

THREE PUPPIES TELLED OR BRAKED. Phone Empire 4 9 1 1 Day or Night.

WINDOW CLEANING—WE ARE AVAILable. Phone Empire 4 9 1 1 Day or Night.

WINDOW CLEANING—WE ARE AVAILable. Phone Empire 4 9 1 1 Day or Night.

22 PAINTERS AND DECORATORS

A.M.S. — PAPERHANGING, PAINTING, etc. Prices reasonable. Satisfaction guaranteed. Empire 4 9 1 1.

PAPERHANGING, FAIR PAINTER, DECOrator. Phone Empire 4 9 1 1 Day or Night.

BROWN & GOLD, Interior and Exterior Decorating. Reasonable. Empire 4 9 1 1.

A 1 JOB OF SPOT PAINTING. Phone Empire 4 9 1 1 Day or Night.

EXPERT PAINTER AND DECORATOR. O. W. Barber 407 Menzies St. G 1 8 8 5.

Wanted to Rent—Houses, Unfurnished — 67
Wanted to Rent—Miscellaneous — 68
Wanted to Rent—Rooms — 69
Wanted to Rent—Suites, Furnished — 70
Wanted to Rent—Suites, Unfurnished — 71
Wanted to Rent—Miscellaneous — 72

23 PERSONAL

ANNOUNCING THE OPENING OF OUR Pick and Chat Shop at 1 1 1 1 Douglas. We are prepared to give you the best in Pick and Chat. Also Pick and Chat Shop has much better stock for special Christmas, birthday and sweet-day occasions. Delicious goods, fresh and clean quality. Phone B 8 2 6 5.

FEW TURKISH TOWELS LEFT AT Bar. Those are very good value. THE ROBERTS 4 4 7 Yates Street.

A TASTY BUSINESS LUNCH FOR ONLY 35c. Also Dinner Specials. Open Sundays. Phone G 8 1 1 1. P. Barton, Greystone Will Be in Victoria May 3. Appointments, Phone G 7 7 2 7.

THE MERRIVE—EXPERT HOSIERY mending by experienced operator. 622 Fort.

A. MARSHALL—Special prices. Fine remodeling, repairs. Reliable furs. 1 1 1 1 Broad.

BUTTONS — BUTTONS — BUTTONS! 1 2 1 8 STYLE NEW SHIPMENT JUST arrived at the lowest in improved fastener. Buy the best for less. Phone G 8 1 1 1.

BRUSHES. BERTING MACHINE COMPANY. 1 2 1 8 Yates Street.

FITTED FURS AND TRIMS Our Specialty! The Remodeling Department. Phone G 8 1 1 1.

CARLINON'S MARKET, AN INVITATION—Come into our new premises, Government, opposite 810 Store.

CHILDREN'S BROWN OXFORDS AND Shoes, Size 1 to 5. Also Ladies' Brown Oxfords, Size 3 to 7. Also Men's Brown Oxfords, Size 6 to 1 0. THE STORK SHOP, Cook Street.

FOR SALE—BRASS SCREWS—GOOD Size and Quantity. Apply Box 1 1 1 1, Colonist.

DOUBLE TIRE LIFE OF YOUR MOTOR. Vulcanizing Service Guaranteed. Vulcanizing Specialists. Vulcanizing, Moss Bay, David Spencer, Ltd.

ELECTROLOX
Electric Service
Pay-Cash-and-Save Plan
NEW MACHINES
Phone G 5 1 3 3
ELECTROLOX SERVICE, LTD.
1 1 1 1 Broad St.
VICTORIA B.C.

INCOME TAX, FILES, PROGRESSIVE Tax Specialists. Reasonable. Phone Empire 4 9 1 1 Day or Night.

LOST AFTER 3 OAKS, MOVING, PRIMAR Pup, Vicinity Cedar Hill Road. Reward. Phone G 8 1 1 1.

LOST AFTER 3 OAKS, MOVING, PRIMAR Pup, Vicinity Cedar Hill Road. Reward. Phone G 8 1 1 1.

MAY PEVER-ANTHRA—"SPRINGBOARD" Vaporizer Treatment. Phone Victoria Pharmacy, 1 0 0 1 Government St. G 1 2 1 1.

MEN'S SHOES—WE ARE NOW PREPARED to give first class repairs. Prices reasonable. Work guaranteed. Phone G 8 1 1 1.

NEW SHIPMENT OF BRUSHES, PERCING, Tacks, etc. G 1 6 1 4.

OUR NEW SPECIAL CHARGE PLUGGING—Big discing, also boring, excavating. Pod Pumps. Phone Empire 4 9 1 1 Day or Night.

PERSONAL HEALTH — CEMENT BARTHS. Phone Empire 4 9 1 1 Day or Night.

PIANO TUNING, REPAIRING, PERCING, Tacks, etc. G 1 6 1 4.

PLUGGING, CONCRETE PLUGGING—Big discing, also boring, excavating. Pod Pumps. Phone Empire 4 9 1 1 Day or Night.

PLUGGING, CONCRETE PLUGGING—Big discing, also boring, excavating. Pod Pumps. Phone Empire 4 9 1 1 Day or Night.

SEWER JOB, PLUGGING LOTS. Phone Empire 4 9 1 1 Day or Night.

SEWER JOB, PLUGGING LOTS. Phone Empire 4 9 1 1 Day or Night.

TRUCK DRIVER, AGE 30, DESIRES steady employment, preferably in Victoria. Phone Empire 4 9 1 1 Day or Night.

TRUCK DRIVER, AGE 30, DESIRES steady employment, preferably in Victoria. Phone Empire 4 9 1 1 Day or Night.

24 LOST AND FOUND

BALDER PLATE NO 1 PLEASE RETURN to Tower Garage, 1 0 1 1 Yates Street.

LOST—REWARD FOR THE RE-Lost Pup, Vicinity Cedar Hill Road. Reward. Phone G 8 1 1 1

A Mart for Busy Readers—Property for Sale or Trade

60 FOR SALE—MISCELLANEOUS
(Continued)

FOR SALE—ORS MOCCASIN ONZ-Sorbe Shoes and Sole Leather Magic; one electric heater; one 7-inch Stewart Vise; one Stewart Vise; one 3-in perfect condition. Apply 2 Wilson Block, Fort Beacon Road, Beer Terrace Road.

61 WANTED—MISCELLANEOUS
(Continued)

ALL YOUR OLD FURNITURE, TOOLS, Fishing tackle (gun and useful items) Good prices paid. 8756 Broad tel. 4.

ALL KINDS OF WATCHES, CLEANING Bed springs mend. C 2112.

WANTED—BOOKS, MAGAZINES, FRIEND THREE DIAMOND—THE CASH Limited, 1208 Douglas St. 1626-3 Cedar Hill Cross Road.

62 ROOM AND BOARD
(Continued)

1418 HARRISON STREET (FORT AND Yates). 8376.

63 ROOM AND BOARD WANTED

ROOM AND BOARD FOR TWO-YEAR Old boy for one week. Box 1246 Colonist.

67 ROOM AND BOARD
(Continued)

HARRISON STREET (FORT AND Yates). 8376.

68 ROOMS TO RENT

ICSMOSHED

PLEASANT ROOM AND USE OF GARage for gentleman. 8 8868

RED-BUTTED ROOM, FURNISHED, PIBE-place, close to High School. C 1246

FURNISHED SLEEPING ROOM. 1246 Navel Drayard. Ric Comfance Apartment.

FURNISHED FRONT BEDROOM ON Pleasant Drive, gentle gentleman. Phone Cadboro Bay 8 Mondays Only.

LARGE ROOM, TWO BEDS, SUITABLE for single or friends, quiet home, kitchen privilege. 8 8 8

LARGE ROOM WITH BEAUTY REST Bed. Phone 8 8 8 1261 Colonist.

69 UNFURNISHED

OFFICE LARGE FURNISHED ROOM, close to, suitable for working man or woman. 8 8 8

70 ROOMS WANTED

WANTED — URGENT — A SLEEPING ROOMS—BOARD AND ROOM. 1000 ORTHOPEDIC ROOMS.

EMERGENCY REGISTER REGISTRY Fifth Floor, Bankers Bldg. 8 8 1212

71 HOUSEKEEPING ROOMS

LANGLEDOWN MAY RENT FAMILY for quarters in Victoria and district. Apply Langledown Apartments, 1 Fairfield Apartments, Fairfield Road. Appointment for meeting of authorities there the week of May 7 to 12 inclusive. Emergency Administration.

FURNISHED DOUBLE BEDROOM WITH Kitchen and fireplace, suitable for two girls, Cadboro Bay Apartments. Phone 8 8 8 1261.

FURNISHED

LIGHT HOUSEKEEPING ROOM Phone 8 8 8 8

STRAATTER ROOM CLOSE TO TOWN Apply 1 Bay Street.

FURNISHED LIGHT HOUSEKEEPING room suit older person. 8 8 8

FURNISHED HOUSEKEEPING ROOM, Bedsitting and housekeeping room.

FURNISHED ROOMS, ADULTS ONLY, close car, bus and ferry. Phone 8 8 8 1261.

FURNISHED HOUSEKEEPING ROOMS, Suitable for two, close car. Phone 8 8 8 1261.

HOUSEKEEPING ROOM ALSO SINGLE room, with garage. 8 8 8 1261 manager.

LARGE SINGLE FURNISHED ROOM for working man, with water, electric range. 8 8 8 1261.

SMALL FURNISHED HOUSEKEEPING room, suitable for one or two. Phone 8 8 8 1261.

SINGLE TOILET HOUSEKEEPING room, 1401 Quadra Street.

1534 YATES STREET. LIGHT HOUSEKEEPING rooms to rent.

72 UNFURNISHED

FURNISHED HOUSEKEEPING ROOMS 8 8 8 1261 Colonist.

73 HOUSEKEEPING ROOMS WANTED

LETTY OFFICER, WIFE AND BEAUTIFUL Daughter, 8 years, desire furnished housekeeping room. Bay area. Phone 8 8 8 1261 Colonist.

74 BUSINESS

WANTED: RED-CHERRIED ROOM and Kitchenette for elderly lady. May 15 or June 1. Phone 8 8 8 1261.

75 FLATS AND APARTMENTS TO RENT

MODERN MODERNIZED THREE ROOM Suite for quiet, refined tenant. 1 Cadboro Bay Apartments.

JAMES BAY THREE OR FOUR FIRE-place suites, 1 and 2 bedrooms, Phone 8 8 8 1261 Colonist.

TWO WORKING GIRLS WILL SHARE Apartment. Bachelor suite. Phone 8 8 8 1261.

76 FLATS AND APARTMENTS WANTED

A PARTIALLY FURNISHED APARTMENT in good location. Responsible adult family. Have quiet living preferred. Phone 8 8 8 1261 Colonist.

WANTED—FURNISHED APARTMENT FOR two adults. Reliable. Reasonable rent. Phone 8 8 8 1261 Colonist.

77 HOUSES TO RENT

WE HAVE MORE TRANSFERS THAN Ever. Have 2 and 3 bedroom, 1 and 2 fireplace, 1 and 2 bathrooms, 1 and 2 garages. Phone 8 8 8 1261 Colonist.

78 UNFURNISHED

LARGE 8 BEDROOMS, 1 BATH, PLUS 1 bedroom, 1 bath, 1 fireplace, 1 garage. Phone 8 8 8 1261 Colonist.

79 WANTED TO RENT—HOUSES

WANTED—HOUSE, 3 BEDROOMS, 1 bath, 1 fireplace, 1 garage. Phone 8 8 8 1261 Colonist.

80 SUMMER RESORTS

LAKE'S BEACH AND CABIN, Sooke Lake. 4 forty bars, cabins, oven, all fuel, boats, fishing, with motors, bathing.

COTTAGE PROSPECT LAKE. FOR 2, 3, 4, 5, 6 weeks, 1945. Reasonable.

HARBOUR HOUSE BAY SPRING TO-Bay, best beach from Victoria. Golf, tennis, dancing, swimming, boating. Apply Bay Spring, Sidney, B.C.

HOTEL RESERVATIONS: UP-Island, Vancouver, Seattle, Victoria Travel Bureau, Pemberton Building.

81 COTTAGES AND CAMPSITES

WANTED TO RENT FOR A REAL holiday in the Cariboo.

82 AUTOMOBILES

FOR AUTO YOU CARED FOR CURBSIDE repairs, later bigger recovered, see Ernie Sanders, Phone 8 8 8

ENGINE AND BODY WORK.

ENGINE O-M REPAIRS, BODIES, fender, welding, welding, stoneching electrical work, motor rewind, Ford specialists, Ford parts.

WILSON & CABELDO, LTD. 910 Yates St. Phone 8 1491

AND OAK BAY GARAGE

PENDER AND PARRY REPAIR, JOB shop, electric BODY SHOP 2 Cormorant Street. Phone 8 8 8 1261

AUTO CARS FINANCED—H W MILLER & Co. 1214 Broad Street.

FOR SALE

BUZZ BAR PORTABLE A 2 MECHANICS, 1 ex. mechanic, 1 ex. welder, 1 ex. steel, also for professional welding. Phone 8 8 8 1261 Colonist.

83 AUTOMOBILES
(Continued)

WHEN FOR SELL, SOUR CAR— WHO WILL GET IT?

Sure, FOR will get the selling AUTO. ALL CARS. End we take

rous. AND we guarantee that we to turn will result your car only to someone who really needs it for essential working purpose.

WILSON & CABELDO, LTD. 910 Yates 8 1197

ALL MAKES OF CARS WANTED Cash Paid. Phone 8 8 8 1261 727 Johnson St. Phone 8 8 8

84 BOATS AND LAUNCHES

FOR SALE—30-FT. CABIN CRUISER, 4 inch motor cooler. Wilson's Jetty Fishing Boat Service, Phone 8 8 8 1261.

FOR SALE—BRIDGE DECK MOTOR 8 engine to new condition. Phone 8 8 8 1261 for further particulars, Box 8 8 8, Colonist.

FOR SALE, BOAT BEAUTY, SEAS 1 composition, 8 cylinder, 8 cylinder, Phone 8 8 8 1261 Colonist.

TROLLING BOAT, 16.000 FULLY equipped, 8 cylinder, 8 cylinder, 8 cylinder, Good trolling, condition. Boat 8 8 8 1261 Colonist.

UNIVERSAL MARINE ENGINES AVAILAble in all horsepower. Delivery dates Mar-June. Send for bulletin on different Canadian Marine Engines. Write.

WANTED — SNIPE CLASS SAILBOAT. Phone 8 8 8 1261 Colonist.

WANTED—CLINKER BUILT DINGHY 8 8 8 1261.

FIT PLEASURE FOR SALE SEEN Phone 8 8 8 1261 Colonist.

85 TIMBER BROKERS

86 TIMBER—BANDS

WANTED—BANDS FOR CANOE. Phone 8 8 8 1261 Colonist.

87 BUSINESS OPPORTUNITIES

KITCHENETTE SHOP FOR RENT, EQUIPPED Phone 8 8 8 1261.

LARGE SIDEWALK FRONTAGE BUILDING, 8 8 8 1261 Colonist.

ENGINE

HELPFULNESS DEPENDING ABOUT 8 00 a month. As a plug company, connection for

A ENGINE OF 80 PER FOUR FORTY Store sales. Good house and lot. Phone 8 8 8 1261 Colonist.

FOR SALE 8 8 8—JAMES BAY, 15 ROOMS Phone 8 8 8 1261.

88 HOUSES FOR SALE

TWO LOVELY NEW HOMES CHANCE TO ACQUIRE EITHER, 10 Minutes from Victoria, 1 and 2 bedrooms, 1 and 2 fireplaces, 1 and 2 bathrooms, 1 and 2 garages, 1 and 2 gardens, 1 and 2 lots, 1 and 2 bargains. Phone 8 8 8 1261 Colonist.

89 HOUSES FOR SALE
(Continued)

FOR SALE—FURNISHED OR UNFURNISHED, 3 bedrooms, 1 fireplace, 1 garage, 1 lot, 1 bathroom, 1 garage, 1 lot, 1 bathroom, 1 garage, 1 lot, 1 bathroom

PEMBERTON's For Real Values

OFF OAK BAY AVENUE

Large family house of ten rooms in excellent condition. Hot water heat, four open fireplaces, full basement, hardwood floors throughout. Six bedrooms, sleeping porch, and utility room. Double garage. Grounds all landscaped and well kept lawns, shrubs, etc. Price $4500

PLEASE ASK FOR MR. KENNEDY

Stanley Avenue

A SEE-TODAY-BUYING BUNGALOW—Hit a pole fairly room with Dresden French cases in guest-size dining-room, large kitchen, three good bedrooms, and utility room. Double garage. Modern basement. Attic has two rooms, can be utilized. Possession from date. PRICE $3850

PLEASE ASK FOR MR. KENNEDY

OIL-HEATED BUNGALOW

STUCCO—Three lovely rooms and dinette, maple floors, VENETIAN BLINDS. All in tremendously good condition. Lot 50 x 120. Price $3750. IMMEDIATE POSSESSION. Oil heater and oil range. There are hardwood floors in this Bungalow. Terms, half cash. PRICE $4200

PLEASE ASK FOR MR. GOWLAND

TO RENT

IN BURNSIDE DISTRICT, on Fort, 100 ft. The bungalow, 3 bedrooms, carry the expense. A good investment. PRICE $3750

PLEASE ASK FOR MR. GOWLAND

No Permit Necessary And Vacant

TWO ACRES with good-size bungalow, electric light. Fruit trees, small barn and garage. Fine chicken ranch. PRICE $2500

PLEASE ASK FOR MR. GOWLAND

CLOSE TO TOWN

NEARLY FIVE ACRES with almost new five-room bungalow. Beautiful gardens. Fruit (cultured). Small poultry house and fodder house. Good soil. PRICE $4900

PLEASE ASK FOR MR. HALL

Pemberton, Holmes Ltd.
(Member Real Estate Board of Victoria)
637 FORT STREET PHONE E 8416

BROWN'S

Charming home on high ground with panoramic view of the Straits and Mountains. Three bedrooms, living-room and dining-room, bedrooms. Lovely garden with hardwood house. Hot water heating. Price $12,600

An exceptionally well-planned and well-built home of the image kind and there never age. You'll see all the features you want in a modern home. In the image. Full basement. Copper plumbing and other features to be found in a modern home. $7850

Non-room stucco bungalow in High Quality district. Well five rooms are Hardwood. Full basement. Hot water heat. Good garden. Fruit trees. Garage. Terms. Owner. Price $7350 month in 30 days. $7350

Five-room semi-bungalow in Jubilee Hospital area. Close to transportation. Living-room, dining-room, kitchen and pantry down. This bright bungalow is in good condition. Price $3675 terms. Early possession. $3675

BROWN BROS.
LIMITED
Real Estate Board of Victoria
1101 FORT ST. PHONE F 1183

Jubilee Hospital

SEA-SHORE HOME. Light kitchen, living-room and dining. Light basement. Hot water heat. Garage. Possession by 15 days. Price $4500

Full price $4500

NEAR BEACHES

SEA-SHORE HOME with view and a lovely garden. Light basement. Three bedrooms, bathroom and extra room. Hot water heat. Garage. Price $4500

$3900 to $4500

MANY OTHERS TO CHOOSE FROM

E. H. Knott
715 YATES ST. PHONE G 4711

Linden Avenue

You can get this possession of this excellent home. Living-room, dining-room, kitchen, three bedrooms, bathroom, basement, furnace, garage. Terms arranged for. Price $6300

Mortgage Money

Available immediately on first mortgages on good modern residential properties. Apply Mr. Hall.

Heisterman, Forman & Co
(Member Real Estate Board of Victoria)
616 VIEW ST. PHONE E 4121

OAK BAY

Six-room bungalow, stucco construction, full basement and furnace, garage, large lot, fruit trees, shrubs, etc. Terms and terms. Immediate possession. $6300

GORGE

Four-room bungalow, full basement and furnace. Immediate possession. $3500

Boorman Investment Co., Ltd.
640 CENTRAL BLDG. PHONE E 1911

P. R. BROWN & SONS, LTD.

IMMEDIATE POSSESSION ON ALL CITY

Two minutes walk to the centre of the city and quite handy to Grade and High School. Six-room bungalow in very good condition. Outside garage. Hardwood floors throughout. Hot water heating. Good-size lot. Terms. Price $1800 including three bedrooms. Terms can be arranged.

CORDOVA BAY

A cute bungalow containing living-room, bedroom and kitchen, electric light and water. Utility room. Good lot and immediate possession. $1800 INCLUDING FURNITURE

OAK BAY

Stucco semi-bungalow with seven rooms and bathroom. Hot water heat. Large garden, separate garage. In the best location. Originally built north. Lot 50 x 120. Hardwood floors in living-room, dining-room, pantry, kitchen, bathroom, and bedrooms. Three bedrooms, bathroom, living-room, dining-room and the beach. Cheap taxes. Price includes living-room, dining-room, and refrigerator gas and coal range. Possession can be arranged. $4500

REVENUE MAKER NEAR DALLAS ROAD

$4200 Terms

Close-in suite containing four rooms on ground floor with three-piece bathroom. Two greater floor space is also a bedsitting-room and kitchenette with gas range. Hot water heating. Hardwood floors throughout. Separate entrance. Hot water heating. Basement and furnace. All assets in first-class condition, and the property is already revenue. We can arrange this at an about $4000 cash down. $4200

ALEX. G. HILL & CO.
116 Central Bldg. Phone G 1711
Evenings, E 5265

NORTH QUADRA AREA

A home of wonderful construction, arranged and everything now. Non-roofed and settings unobstructed. Highest and best. Lot 50 x 120. Hardwood floors in living-room, dining-room, kitchen, hall, parlor, bedroom, and bathroom. Hot water heating. Gas range. Hot water tank. Full basement. Cement floors. Garage. Cheap taxes. Price includes living-room, dining-room, and refrigerator. Possession can be arranged. $5000

HOME OR INVESTMENT

SEMI-BUNGALOW—Three rooms, now rented for rental. Newly painted and papered. Hot water heat. Hardwood floors throughout. Full basement and furnace. This property is situated in Fairfield District, Cadboro Bay Road, Vista Walking distance. A big minor investment. Terms. Price $3850

Immediate possession. $3850

APARTMENT—Four rooms and bath. Hot water heat. Hardwood floors throughout. Modern kitchen. Electric range. Possession arrangement. $2350

OAK BAY

IDEAL FAMILY HOME. Near to schools and transportation. Four large bedrooms with open fireplace, living-room, dining-room, kitchen, bathroom, and full basement. Hot water heat. Hardwood floors throughout. Terms. $4950

MOVE RIGHT IN

WHITE AGING BUNGALOW containing living-room, dining-room, kitchen, three bedrooms, bathroom, and full basement. Hot water heat. Hardwood floors throughout. Terms. Price $5750

BASEMENT—Three-room family suite. Entry. Easy transportation. $2500

MEHAREY & CO.
LIMITED
(Member Real Estate Board of Victoria)
617 VIEW STREET PHONE E 1187

UP-ISLAND FARM

A PROFITABLE INVESTMENT PROPERTY with excellent buildings, 7 miles from Duncan, 1 mile from Cowichan Station, with Mainline and main road. Balance of 100 acres, 40 acres cleared, 60 acres timbered, good water, very attractive price-terms. Owner is anxious to sell. Price $9000 cash.

GORGE

ESTHETIC CEDAR BUNGALOW, FOUR ROOMS and sun porch. Hot water heat. Venetian blinds and curtains. Hardwood floors throughout. Full basement. Garage. Terms. Price $4400

TO THOSE REQUIRED BUNGALOW—Three rooms, bathroom, hot water heat, full basement, garage, fruit trees, grounds in order. Terms. Price $5600

R. H. DAVIES REALTY
1009 YATES ST. PHONE E 7524
Night E 7750

DAVIES' Choice Homes

Park and Beach

MODERNISTIC STUCCO BUNGALOW—Three bedrooms, living-room, dining-room, Pembroke bath and shower. Lovely cabinet kitchen, tiled sink top. Full basement. Hot water heating. Concrete floors and roof. Large garage. Lot 50 x 120. Price $6950 Terms. Price $6950

OAK BAY

SMART BUNGALOW. Well located, close to transportation, schools and beach. Two bedrooms. Hot bathroom. Hot water heat. Hardwood floors. Living-room, dining-room. Basement. Large garage. Immediate possession. Price $6100

NEAR OAK BAY

MODERNISTIC STUCCO BUNGALOW—Three bedrooms, living-room, dining-room, kitchen, bathroom, full basement, hot water heat. Garage. Immediate possession. Price $5500

R. H. DAVIES REALTY
1009 YATES ST. PHONE E 7524
Night E 7750

VICTORIA REALTY

1009 YATES STREET
PHONE E 7514

FAIRFIELD—Close to sea and stores. Large living-room, dining-room, kitchen, three bedrooms, modern bathroom, full basement, furnace, garage. Terms. Price $4200

OAKWOOD—Attractive semi-bungalow, living-room, dining-room, kitchen, three bedrooms, bathroom, full basement, furnace, garage. Terms. Price $4000

MODERN BUNGALOW—Modern bungalow containing living-room with fireplace, dining-room, kitchen, three bedrooms, bathroom, full basement, furnace, garage. Terms. Price $4000

FAIRFIELD—Close to sea and stores. Modern bungalow containing living-room, dining-room, kitchen, three bedrooms, bathroom, full basement, furnace, garage. Terms. Price $3900

RANDALL'S
VALUABLE
POSSESSION RIGHT AWAY

Immediate possession on this three-room bungalow and one-room apartment. Terms. Price $2300

George Randall
1006 BROUGHTON ST. PHONE E 8166

OAK BAY

Three-room bungalow, stucco construction, full basement and furnace, hot water heat, hardwood floors throughout, garage, large lot. Immediate possession. $6300

GORGE

Four-room bungalow, full basement and furnace. Immediate possession. $3500

Boorman Investment Co., Ltd.
640 CENTRAL BLDG. PHONE E 1911

FAIRFIELD

ESPECIALLY ATTRACTIVE MODERN STUCCO BUNGALOW

containing large bandsome living-room, good-size dining-room, built with Brazilian Firsty. Two large bedrooms. Tiled floors throughout. Hot water heating. Tiled sink. Attached garage. Attractive grounds. Lot 50 x 120. Immediate possession. Terms and price reduced for quick sale. Price $6950

POSSESSION 7 DAYS OAK BAY

and Cosy

Six-Room Cedar-Siding Bungalow

Although now has very modern kitchen and bathroom in perfect condition. Hardwood floors throughout. Hot water heating. Good-sized living-room. One-third acre lot with fruit trees. Terms can be arranged. Price $4500

REVENUE MAKER NEAR DALLAS ROAD

$4200 Terms

Close-in suite containing four rooms on ground floor with three-piece bathroom. Two greater floor space is also a bedsitting-room and kitchenette with gas range. Hot water heating. Hardwood floors throughout. Separate entrance. Hot water heating. Basement and furnace. All assets in first-class condition, and the property is already revenue. We can arrange this at an about $4000 cash down. $4200

ALEX. G. HILL & CO.
116 Central Bldg. Phone G 1711
Evenings, E 5265

HOME OR INVESTMENT

SEMI-BUNGALOW—Three rooms, now rented for rental. Newly painted and papered. Hot water heat. Hardwood floors throughout. Full basement and furnace. This property is situated in Fairfield District, Cadboro Bay Road. Walking distance. A big minor investment. Terms. Price $3850

Immediate possession. $3850

APARTMENT—Four rooms and bath. Hot water heat. Hardwood floors throughout. Modern kitchen. Electric range. Possession arrangement. $2350

OAK BAY

IDEAL FAMILY HOME. Near to schools and transportation. Four large bedrooms with open fireplace, living-room, dining-room, kitchen, bathroom, and full basement. Hot water heat. Hardwood floors throughout. Terms. $4950

MOVE RIGHT IN

WHITE AGING BUNGALOW containing living-room, dining-room, kitchen, three bedrooms, bathroom, and full basement. Hot water heat. Hardwood floors throughout. Terms. Price $5750

BASEMENT—Three-room family suite. Entry. Easy transportation. $2500

MEHAREY & CO.
LIMITED
(Member Real Estate Board of Victoria)
617 VIEW STREET PHONE E 1187

UP-ISLAND FARM

A PROFITABLE INVESTMENT PROPERTY with excellent buildings, 7 miles from Duncan, 1 mile from Cowichan Station, with Mainline and main road. Balance of 100 acres, 40 acres cleared, 60 acres timbered, good water, very attractive price-terms. Owner is anxious to sell. Price $9000 cash.

GORGE

ESTHETIC CEDAR BUNGALOW, FOUR ROOMS and sun porch. Hot water heat. Venetian blinds and curtains. Hardwood floors throughout. Full basement. Garage. Terms. Price $4400

TO THOSE REQUIRED BUNGALOW—Three rooms, bathroom, hot water heat, full basement, garage, fruit trees, grounds in order. Terms. Price $5600

COLES, HOWELL & CO., LTD.
(Member Real Estate Board of Victoria)
630 VIEW STREET PHONE E 1121
Evenings E 8453

Immediate Possession

FIRE AND AUTOMOBILE INSURANCE

FAIRFIELD

Beautiful home, well-kept gardens, fruit trees, shrubs, etc. Living-room, dining-room, kitchen, three bedrooms, bathroom, full basement, furnace, garage. Terms. Price $5750

Quick Possession

Six-room bungalow, three bedrooms, on beautiful Moss-street site. Terms. Price $3000

THE B.C. LAND
& INVESTMENT AGENCY LTD.
Established 1891
(Member Real Estate Board of Victoria)
802 Government Street 6 1131-6

SAVE $200

AND PURCHASE A FINE BUNGALOW BUILDING, 3 BEDROOMS, LIVING-ROOM, DINING-ROOM, KITCHEN, BATHROOM, FULL BASEMENT, FURNACE, GARAGE, LOT 50 x 120. Price $3100

WITH UP OAK BAY AVENUE. Beautiful home on good lot. Terms. Price $3700

J. Arthur Wild
SUNFORD BUILDING

DOUGLAS AND BAY

WALKING DISTANCE

Four large rooms and bathroom. Hot water. Garage. Lot 50 x 120. Price $3000

D. D. McTAVISH
(Member Real Estate Board of Victoria)
607 FORT ST. PHONE E 8013

FINANCIAL SURVEY LIMITED

$6850—A GRAND NEW HOME, with Coal heating, in FAIRFIELD near the sea. Close to Oak Bay Junior and Senior High Schools. Two bedrooms, and modern kitchen. VACANT.

$6000—MODERN HOME with Coal heating, near Oak Bay Junior High. Three rooms, glassed-in back porch, full basement, garage, Fairfield District. Terms can be arranged.

$6250—NEW BUNGALOW, Fairfield, Gorge. Three rooms, bathroom, modern kitchen and stove. Coal heat. Fruit trees. Terms can be arranged.

$4500—SUBURBAN LAKE ROAD. Four-room bungalow, full basement, hot water heating. Terms can be arranged. PO PERMIT REQUIRED HERE.

$4200—Four-room home, near Oak Bay Junior, Fairfield. Almost new. Good location. Terms.

$4300—GRAND NEW SIDING home, near Oak Bay Junior High. Three bedrooms, hot water heat. Basement. Good size lot.

$3500—Four-room bungalow, close to the sea, Fairfield. Fruit trees. Terms.

$3500—Four-room bungalow, Fairfield. Hot water heat. Full basement. $1,000 interest 6th year.

$3350—ACRES NEAR NEW SECTION, Saanich. Four-room bungalow, electric pump. Drive location. Immediate possession. Terms.

$3150—FULL PRICE IS ACRE NEAR NEW SECTION. NO PERMIT NEEDED HERE. Five-room stucco bungalow, electric pump. Good soil. Ideal for Ideal Chicken House. Sugary Small lot on side is free.

$2500—DOWN—CITY HOME at Fairfield. Four-room bungalow, hot water heat. Full basement. Terms. Terms. POSSESSION Balance, in terms.

FOR SALE—MODERN BUNGALOW, NIGHTS. DERRICK 1117. Mr. Turner, G 4139

OAK BAY

Attractive stucco residence, seven large living-room, dining-room, kitchen, two bathrooms. Hardwood floors throughout. Full basement. Hot water heat. Garage. Lot 50 x 120. Price $10,500

GORGE

Lovely five-room stucco bungalow. Hardwood floors throughout. Hot water heat. Full basement. Hot water. Wired for electric. Hardwood floors throughout. Garage. Lot. Price $7500. Terms. Immediate possession. EARLY OCCUPANCY $7500

FAIRFIELD

A splendid eight-room house in excellent condition. Hot water heat. Hardwood floors. Large fenced-in garden. Would make splendid duplex. Terms. Price $6500. IMMEDIATE OCCUPANCY. Price $6500

MAPLE BAY

On Queenchan Lake, 10 acres 200 yards lakefront. Charming semi-bungalow, 3 bedrooms, living-room, dining-room, kitchen, bathroom, full basement, hot water heat. Terms. Price $12,500

GILLESPIE, HART & CO., LTD.
(Member Real Estate Board of Victoria)
811 FORT STREET PHONE G 1181

IMMEDIATE POSSESSION "A"

SPLENDID BUNGALOW
LIVE ROOM AND BATHROOM

With Hardwood Floors, Fireplace and Electric Range. Lot 50 x 120. Price $3750 TERMS

Half Cash—Balance Arranged

Possession Immediate Or Later

"Inspection by Appointment"

L. M. ROSEVEAR & CO.
1101 Langley Bldg. 307 View St. G 8461

Immediate Possession

MARRIOTT REALTY

601 CENTRAL BLDG. PHONE E 3611

IMMEDIATE POSSESSION

$1750—Six-room bungalow, Fairfield District, Cadboro Bay Road. Hardwood floors, large living-room, dining-room, kitchen, three bedrooms, bathroom, full basement, furnace, garage. Terms.

$3500—Cottage Four-room bungalow, Fairfield. Good location. Terms.

$3500—Five-room bungalow, Fairfield District. Hardwood floors throughout. Full basement. Terms.

$1275—TERMS. Bungalow, Fairfield. Five rooms and bathroom. Terms.

MARIGOLD

Cosy bungalow, Fairfield. Possession. Terms. Price $3100

Hagar & Swayne Ltd.
616 VIEW ST. PHONE G 1171
Real Estate Board of Victoria
Home Phone F 1191

A COTTAGE SMALL

Long lot, available with hot water, gardens and small "Pacific" stove in kitchen. Terms. Price $2850

Newstead Realty
(Member Real Estate Board of Victoria)
1101 BROWN ST. PHONE G 4196

RANDALL'S

GORGE

A very nice location and a lovely little three-room cottage. Only a few years old. Fruit trees and garden. You can make a nice home. Price $2950

VICTORIA WEST

Very varied. Six-room semi-bungalow, full basement, garage. Easy location. Close to schools and stores. Price $2760. Price $2760

CALL MR. ROBERTSON

ROOMING HOUSE

Twelve-room. Close in, showing revenue $100 monthly. Eight rooms furnished. Terms. Price $4500

Bedrooms have a "shave" The rest is small-time rooms. Good property. Investigate Today $4

JOHNSTON & CO., LTD.
(Member Real Estate Board of Victoria)
1011 BROAD ST. 6 6214, E 6141

GEO. RANDALL

(Member Real Estate Board of Victoria)
1006 BOUGLAS ST. PHONE G 6199

BEST WAY TO SHOW GRATITUDE FOR V-E DAY IS TO BUY A HOUSE NOW!

OAK BAY

Six-room stucco, stucco bungalow, all on one floor. Close in one. Main garden and trees. Hardwood floors. Immediate $8000

CADBORO BAY

Brand-new bungalow, stucco construction, hardwood floors throughout, full basement, garage, good-size lot. Hardwood. Terms. $6800

LAKE HILL

Five-room Bungalow with hot water heating. Terms. Price $6300

Good mortgage can be arranged.

KER and STEPHENSON LTD
(Member Nat. Assoc Realtors' Board.)
(Member Real Estate Board of Victoria)
909 Govt. G 4127

GENERAL TRADING STORE—UP-ISLAND

Good Territory

Store, gas pumps and other equipment. Stock. Fixtures. Price $10,500

UP-ISLAND AUTO CAMP

Cleared area, living quarters. Car accommodation. Good business. Full stock. $19,000

ON SEASHORE AUTO CAMP

Good cabins, with modern conveniences. Terms. $20,000

Above properties are suitable repeated for Veterans. Full particulars.

J. H. WHITTOME & CO.
LIMITED
1012 BROAD STREET G 5727
(Member Real Estate Board of Victoria)

Immediate Occupancy

Six-room Bungalow, full basement, hot water heat, garage, lot 50 x 120. This property is in perfect condition, no unusual condition. Attractive grounds, fruit trees, shrubs and lawns. $6300

Also Immediate Occupancy

Modern Bungalow, well-built, three bedrooms, living-room, dining-room, kitchen, bathroom, full basement, furnace, garage. Terms. Price $2800

MARA, BATE & CO., LTD.
(Member Real Estate Board of Victoria)
811 Fort Street Phone E 7176

CITY

Very close to the town. Revenue on the property, and good to absolutely equipped. $6975

WATERFRONT

A beautiful property of two acres and 200 feet of waterfront. Ideal for a summer home. Terms. Price $8500

Van der Vlist, Cabeldu & May, Ltd.
(Member Real Estate Board of Victoria)
1121 BROAD ST. VICTORIA BLDG.
Phone G 7174

HIGH QUADRA AREA

Six-room bungalow, stucco, full basement, hot water heating, garage, lot 50 x 120. Terms. Price $7350

CYRIL BUHLIN
The Home of Genuine Rest

RUSTIC BEAUTY

Immediate Occupancy

Six-room bungalow, stucco, full basement, hot water heat, garage, lot 50 x 120. Terms. Price $6300

Goodsell Realty
116 PEMBERTON BUILDING
Phone E 7613 Residence E 5662

For Action—List With JOHNSTON'S

4 New Listings of 4 ROOM BUNGALOWS

IN SAANICH AND THE GORGE

VERY NEAT AND CLEAN AND COSY

ALL WITH FULL BASEMENT

PRICED FROM $2300 to $3300. TERMS

COME IN FOR DETAILS

ARE YOU DRIVING THE CAR Without Complete Car Insurance?

Insurance Lapse Means Heavy Loss

JOHNSTON & CO., LTD.
(Member Real Estate Board of Victoria)
1011 BROAD ST. 6 6214, E 6141

$3675

Six-room home all on one floor. Fireplace. Central basement. Exterior of house needs cleaning and painting. Close in and near transportation.

BUILDING LOTS

CORN. BOSCOWITZ AND VINCENT $275
FIRLAYSIDE AVE. (City) $175
ATHLONE DRIVE $150

Saanich Realty Company
(Member Real Estate Board of Victoria)
1011 DOUGLAS ST. PHONE E 6061
(Just Below Business Men's Club and The Dorey Train Subway)

APARTMENTS

FAIRFIELD, near Beacon Hill Park. View suites, living-room, bedroom, kitchen, with Murphy bed, a fine bath, dining-room, electric range, refrigerator, gas and electric, hot water, and gas heating. Immediate possession. Terms. Price $16,500

EXCLUSIVE LISTING

Per Further Particulars Call

MR. SMITH — G 6199

$16,500

Per Further Particulars Call

MR. SMITH — G 6199

GEO. RANDALL
(Member Real Estate Board of Victoria)
Real Estate — Live Insurance
1006 DOUGLAS STREET

CITY

A comfortable home at a fair price for old women. Three-room bungalow within walking distance

A FIVE-ROOM BUNGALOW selling with all furniture, including two beds and three pieces bedroom. Good size basement and separate garage. Fairfield. Terms and price reduced. Fairfield. Terms and price reduced. Fairfield. Terms and price reduced

Finance–Commerce–Markets

New York Stocks

NEW YORK, May 3 (AP)—Stocks with good peace possibilities monopolized a rally in today's market that lifted a number in eight-year peaks with gains of 1 to 3 points.

DOW JONES AVERAGES

Thirty industrials, 165.82, up .39.
Twenty rails, 36.78, up .40.
Fifteen utilities, 30.03, up .41.
Total Sales, 1,750,000 shares.

	Close
American Can	67
American Power & Light	4¼
American Tobacco	76½
American Woolen	26½
Anaconda Copper	29½
Anaconda Wire & Cable	14½
Armour, Ill	10
Atlantic Refining	32½
B. & O. Railway	6½
Baldwin Locomotive	20½
Bethlehem Steel	61
Boeing Aircraft	31½
Borden	15
Borg Warner	75½
Case, J. I.	43½
Chrysler	77
Cities Service	29½
C. & O. Railway	33⅝
Chrysler	77
Columbia Gas	6½
Comm. Solvents	20½
Coca Cola	137
Consolidated Edison	19½
Curtiss Wright	5½
Douglas Aircraft	53½
Du Pont	157
Eastman Kodak	152½
Erie R.R.	18½
General Foods	35½
General Motors	64½
General Electric	32½
Gillette Safety Razor	11½
Goodrich, B. F.	45½
Goodyear Tire & Rubber	27½
Great Northern	34½
Greyhound	14½
Hudson Motor	35½
Int. Harvester	40½
Int. Nickel	41½
Int. Tel. & Tel.	5½
Kennecott Copper	32½
Loews Theatres	23½
Montgomery Ward	44½
Nash Kelvinator	11½
National Dairy Prod.	14½
National Distillers	19½
Penney, J. C.	75½
Pepsi Cola	6½
Pfizer, Chas.	26½
Phillips Petroleum	44½
Pullman	41½
Radio	12½
Reynolds Tobacco	41½
Sears Roebuck	73½
Shell Union	14½
Sinclair	18½
Socony Vacuum	11½
Standard Oil, Calif.	32½
Standard Oil, N. J.	68½
Standard Oil, Ind.	31½
Stone & Webster	5½
Studebaker	10½
Sun Oil	41½
Swift & Co.	19½
Texas Corp.	42½
Texas Gulf Sulphur	34½
Timken Roller Bearing	54½
Union Carbide	74½
Union Pacific	118½
United Aircraft	32½
United Corporation	5½
United Gas Imp.	9½
U. S. Industrial Alcohol	34½
U. S. Rubber	52½
U. S. Steel	52½
Wesson Oil	26½
Westinghouse	107½
Woolworth	34½

INDUSTRIAL SECTION

	B.	A.
Associated Breweries		
Bonspiel A		
Bonspiel B	1½	2
B.C. Power A	19½	20
B.C. Power B	19	19½
B.C. Power 6% Pfd.	26	28
Canada Bread Pfd.	98	100
Canadian Canners Com.	16	18
Canadian Canners Pfd.	99	101
Canadian Celanese B	19½	20½
Canadian Celanese Pfd.	26	28
Canadian Dredge	100	105
Canadian Industrial Alcohol	10½	11½
Canadian Vickers	14	16
Canadian Vickers Pfd.	41	43
Commercial Alcohol	30	31
Consolidated Paper		
Consolidated Paper Pfd.	50	55
Dominion Bridge	70	75
Dominion Coal Pfd.	25	30
Dominion Foundries	25	27
Dominion Glass Pfd.	150	160
Dominion Stores	1.50	1.75
Dominion Textile	72½	73½
Famous Players	5.50	6.00
Fairbanks Morse	32	35
Ford of Canada A	50	55
Ford of Canada B	50	55
Foundation Co.	20	25
Frosst, Chas.	30	35
Gen. Steel Wares	4	5
Gen. Steel Wares Pfd.	40	45
Hamilton Bridge	25	30
Hardware Mutuals	20	22
Hiram Walker	29½	30½
Hollinger	1.00	1.05
Imperial Oil	14½	15
Imperial Tobacco	5½	6
Int. Nickel	41½	42
Int. Nickel Pfd.	110	112
Int. Paper Com.	5	7
Int. Paper Pfd.	55	60
Int. Power	4.50	4.75
Int. Utilities B	4½	5½
Laurentide	175	180
Lake of the Woods	150	160
Lake of the Woods Pfd.	102	105
Loblaw A	32½	33½
Loblaw B	30	31
Mackinnon B	1.50	2.00
Massey Harris	2.50	3.00
Massey Harris Pfd.	40	45
Minnesota & Ontario	1.00	1.05
Montreal Telegraph	40	42
Montreal Tramways	41	42
National Breweries	35	40
National Breweries Pfd.	105	108
Newfoundland Paper	3.75	4.00
Ogilvie Flour	18	19
Ogilvie Flour Pfd.	98	100
Ontario Steel Products	75	80
Penmans	75	80
Penmans Pfd.	100	105
Power Corp.	6½	7½
Quebec Power	25	27½
Russelton	9.50	10.50
Shawinigan	19½	20½
Sherwin Williams	100	105
Steel of Canada	55	57
Thrift Stamps	1.35	1.45
Tip Top Tops	125	135
Toronto Elevators	50	55
Traders Class A	32½	35
Traders Class B	14	16
Walker, Gooderham & Worts	19	20
Winnipeg Electric	1.00	1.05
Winnipeg Electric Pfd.	21	23
Wrigley Jr.	32	35

MINING SECTION

	B.	A.
Aldermac	14	15
Arntfield	1.00	1.05
Bagamac Rouyn	4.25	4.35
Beaver Borland	40	45
Bidgood	6.50	7.00
Bralorne	3.25	3.30
Brewis Red Lake	1.00	1.05
Britalta Petroleum	1.00	1.05
Bruneau Mines	1.00	1.05
Bulolo Gold Dredging	15.00	15.25
Cariboo Gold Quartz	30	35
Carnegie	1.00	1.05
Central Patricia	1.00	1.05
Chalmers	1.00	1.05
Chesbar	1.00	1.05
Chibougamau	1.00	1.05
Chibougamau Jaculet	1.00	1.05
Cons. Bakeman	1.00	1.05
Cons. Chimmy Chucks	1.00	1.05
Cons. Discovery	1.00	1.05
Cons. Gillies Lake	1.00	1.05
Cons. Guayaquil	1.00	1.05
Cons. Mosaic	1.00	1.05
Cons. Rochfort	1.00	1.05
Cons. Sudbury Basin	1.00	1.05
Cons. Talbot	1.00	1.05
Cons. Tonopah	1.00	1.05
Cons. Vauchallet	1.00	1.05
Coniagas	1.00	1.05
Crown Mines	1.00	1.05
Davenport	1.00	1.05
Dome	1.00	1.05
Duparquet	1.00	1.05
Duparquet Quebec	1.00	1.05
Dyna Mac	1.00	1.05
East Crest	1.00	1.05
Eldorado	1.00	1.05
Elkhorn	1.00	1.05
Fairchild	1.00	1.05
Fairlamb	1.00	1.05
Falconbridge	1.00	1.05
Fortune	1.00	1.05
Gillies Lake	1.00	1.05
Gold Belt	1.00	1.05
Gold Pan	1.00	1.05
Granada	1.00	1.05
Grandoro	1.00	1.05
Hasaga	1.00	1.05
Heva	1.00	1.05
Hollinger	1.00	1.05
Hosco	1.00	1.05
Howey	1.00	1.05
Hudson Bay	1.00	1.05
Huronian	1.00	1.05
Jellicoe	1.00	1.05
Kerr Addison	1.00	1.05
Kirkland Lake	1.00	1.05
Lake Shore	1.00	1.05
Lamaque	1.00	1.05
Lapa	1.00	1.05
Larder Lake	1.00	1.05
Lebel Oro	1.00	1.05
Little Long Lac	1.00	1.05
Lorado	1.00	1.05
Lorrain	1.00	1.05
Lyndhurst	1.00	1.05
Macassa	1.00	1.05
Marlon	1.00	1.05
McKenzie Red Lake	1.00	1.05
McMarmac	1.00	1.05
Meta	1.00	1.05
Mic Mac	1.00	1.05
Midcontinent	1.00	1.05
Mistango	1.00	1.05
Mosher Long	1.00	1.05
Newbec	1.00	1.05
Noranda	1.00	1.05
Norgold	1.00	1.05
North Star	1.00	1.05
Oakwood	1.00	1.05
Obalski	1.00	1.05
Opemiska	1.00	1.05
Pamour	1.00	1.05
Pickle Crow	1.00	1.05
Pickle Crow Extension	1.00	1.05
Preston East Dome	1.00	1.05
Quebec Chibougamau	1.00	1.05
Quebec Cobalt	1.00	1.05
Quebec Gold	1.00	1.05
Quebec Manitou	1.00	1.05
Quebec Rouyn	1.00	1.05
Reno	1.00	1.05
Rexmac	1.00	1.05
Rivalda	1.00	1.05
Robinson	1.00	1.05
Sand River	1.00	1.05
Sarnia	1.00	1.05
Sayabec	1.00	1.05
Sherridon	1.00	1.05
Siscoe	1.00	1.05
Sladen	1.00	1.05
Stadacona	1.00	1.05
Stock	1.00	1.05
Sudbury Contact	1.00	1.05
Sylvanite	1.00	1.05
Taku	1.00	1.05
Teck Hughes	1.00	1.05
Thompson	1.00	1.05
Tonopah	1.00	1.05
Torbrit	1.00	1.05
Upper Canada	1.00	1.05
Vangorda	1.00	1.05
Wasamac	1.00	1.05
Wedge	1.00	1.05
Wendigo	1.00	1.05
Willrich	1.00	1.05
Wood Cadillac	1.00	1.05
Yellowknife	1.00	1.05

OILS

	Bid	Asked
Anglo-Canadian	8.00	8.50
Bailey	4.00	4.50
C. & E. Oils	3.75	4.00
Calmont	50	55
Calvan	1.00	1.05
Commonwealth	61	66
Dalhousie	50	55
Dalton Pete	17½	19
Foothills	1.35	
Gas & Oil Secs	9.50	10½
Home B	5.50	6.00
Imperial Begur	87	94
Mid-Cont	10½	11½
Mid-Dome	30½	32½
National Pete	14	15
Oil-Ex	65	68
Pacific Pete	1.00	1.05
Prairie Canadian	1.00	1.05
Royalite	30.00	
Vulcan	14	15½
Western	21	23

MINES

	Bid	Asked
Bayonne Cons.	15	
Bralorne	3.25	3.30
Bridge River Cons.	1.00	1.05
Bridge River Ext.	18	19½
Cariboo	2.75	3.00
Cariboo Gold	30	35
Centennial	16	18
Consolidated	1.00	1.05
Gold Belt	22	24
Island Mt.	1.00	1.05
Lucky Mc Mines	1.00	1.05
Lynn	65	69
Mercury	1.00	1.05
Mosquito Creek	1.00	1.05
Pioneer	1.00	1.05
Reno	1.00	1.05
Rexmac	1.00	1.05
Rivalda	1.00	1.05
Sheep Creek	3.50	3.75
Silver Dollar	41	43
Silver King	1.00	1.05
Slocan Chief	1.00	1.05
Slocan Star	1.00	1.05
Stuart River	1.00	1.05
Surprise Lake	1.00	1.05
Telkwa	1.00	1.05
Thistle	1.00	1.05
Toronto	1.00	1.05
Twin City	1.00	1.05
Vanalta	1.00	1.05
Wayside	1.00	1.05
Wellington	1.00	1.05

MISCELLANEOUS

	Bid	Asked
Capital Dairies	4.00	4.50
Pacific Mills	1.00	1.05
Power Bond	19.00	19.75
Victoria Dairies	1.00	1.05

Aside With Formality

Pantorium DYE WORKS
E7185
905 FORT ST.

Make Your SHOES Last Longer RE-SUEDE
The special re-suede process makes your old shoes look like new
FIRST-CLASS WORKMANSHIP FOR ALL THE FAMILY
CAPITAL SHOE REPAIRS
1101 Fort Corner Broad & Fort

FENDERS STRAIGHTENED
AUTO PAINTING
All Work Guaranteed
No Job Too Big or Too Small
MOONEY'S BODY SHOP
14 COMMERCIAL ST.
E 8012

THRILLINGLY BEAUTIFUL!
Color Matched, Inlaid
ACE TEX MASTIC FLOOR TILES
for your kitchen, bathroom or playroom. Sturdy, modern and surprisingly economical.
WE INSTALL
PHONE G 2131

Victoria Retail LUMBER YARD
LOCATED BETWEEN GOVERNMENT and CHATHAM STREETS

QUICKIES

"Get them all with a Classified Want Ad. I presume"

Closing Averages

TORONTO

Twenty industrials, 140.58, down .10.
30 golds, 126.46, up 2.08
Ten base metals, 79.82, down .18

Total sales, 1,330,000 shares.

MONTREAL

Twenty industrials, 94.1-up .2.
Ten utilities, 41.5, up .1.
Thirty combined, 83.3, up .1.
Ten pulp and paper, 185.88, up .53.
Fifteen golds, 93.00, off .40

VANCOUVER

Twenty golds, 66.01, off .13
Ten base metals, 52.58 off .21.
Fifteen oils, 97.31, off .08.

London Stocks

LONDON, May 3 (AP)—British stock closings: Assoc Elec Ind, 37s 3d; Austin A, 35s 9d; Babcock & Wilcox, 38s 9d; Cent Mining, £20 5-8; Consol Gold, 70s; Courtaulds, 56s 3d; Crown Mines, £7 15-16; De Beers, £13 9-16; East Geduld, £10; H.B.C., 78s; London Midland, £27 7-8; Metal Box, £6 8d; Mot Bage, 71s; Mining Trust, 5s 3d; Rand, £8 1-2; Spring Ball, 3d.

Bonds: British 2 1-2 per cent Consols, £83 3-4; British 3 1-2 per cent War Loan, £103 11-16; British Funding 4s, 1960-90 £113 11-16

Toronto Stocks

TORONTO, May 3 (CP)—Leads chalked up the gold shares in the opening period of today's Toronto exchange market were steady on the whole. Volume for the day was around 2,500,000 shares.

	B.	A.
INDUSTRIAL SECTION		
Associated Breweries		
Bonspiel A		
Bonspiel B	1½	2
B.C. Power A	19½	20
B.C. Power B	19	19½
B.C. Power 6% Pfd.	26	28
Canada Bread Pfd.	98	100
Canadian Canners Com.	16	18
Canadian Canners Pfd.	99	101
Canadian Celanese B	19½	20½
Canadian Celanese Pfd.	26	28
Canadian Dredge	100	105
Canadian Industrial Alcohol	10½	11½
Canadian Vickers	14	16
Canadian Vickers Pfd.	41	43
Commercial Alcohol	30	31
Consolidated Paper		
Consolidated Paper Pfd.	50	55
Dominion Bridge	70	75
Dominion Coal Pfd.	25	30
Dominion Foundries	25	27
Dominion Glass Pfd.	150	160
Dominion Stores	1.50	1.75
Dominion Textile	72½	73½
Famous Players	5.50	6.00
Fairbanks Morse	32	35
Ford of Canada A	50	55
Ford of Canada B	50	55
Foundation Co.	20	25
Frosst, Chas.	30	35
Gen. Steel Wares	4	5
Gen. Steel Wares Pfd.	40	45
Hamilton Bridge	25	30
Hardware Mutuals	20	22
Hiram Walker	29½	30½
Hollinger	1.00	1.05
Imperial Oil	14½	15
Imperial Tobacco	5½	6
Int. Nickel	41½	42
Int. Nickel Pfd.	110	112
Int. Paper Com.	5	7
Int. Paper Pfd.	55	60
Int. Power	4.50	4.75
Int. Utilities B	4½	5½
Laurentide	175	180
Lake of the Woods	150	160
Lake of the Woods Pfd.	102	105
Loblaw A	32½	33½
Loblaw B	30	31
Mackinnon B	1.50	2.00
Massey Harris	2.50	3.00
Massey Harris Pfd.	40	45
Minnesota & Ontario	1.00	1.05
Montreal Telegraph	40	42
Montreal Tramways	41	42
National Breweries	35	40
National Breweries Pfd.	105	108
Newfoundland Paper	3.75	4.00
Ogilvie Flour	18	19
Ogilvie Flour Pfd.	98	100
Ontario Steel Products	75	80
Penmans	75	80
Penmans Pfd.	100	105
Power Corp.	6½	7½
Quebec Power	25	27½
Russelton	9.50	10.50
Shawinigan	19½	20½
Sherwin Williams	100	105
Steel of Canada	55	57
Thrift Stamps	1.35	1.45
Tip Top Tops	125	135
Toronto Elevators	50	55
Traders Class A	32½	35
Traders Class B	14	16
Walker, Gooderham & Worts	19	20
Winnipeg Electric	1.00	1.05
Winnipeg Electric Pfd.	21	23
Wrigley Jr.	32	35
MINING SECTION	B.	A.
Aldermac	14	15
Arntfield	1.00	1.05
Bagamac Rouyn	4.25	4.35
Beaver Borland	40	45
Bidgood	6.50	7.00
Bralorne	3.25	3.30
Brewis Red Lake	1.00	1.05
Britalta Petroleum	1.00	1.05
Bruneau Mines	1.00	1.05
Bulolo Gold Dredging	15.00	15.25
Cariboo Gold Quartz	30	35
Carnegie	1.00	1.05
Central Patricia	1.00	1.05
Chalmers	1.00	1.05
Chesbar	1.00	1.05
Chibougamau	1.00	1.05
Chibougamau Jaculet	1.00	1.05
Cons. Bakeman	1.00	1.05
Cons. Chimmy Chucks	1.00	1.05
Cons. Discovery	1.00	1.05
Cons. Gillies Lake	1.00	1.05
Cons. Guayaquil	1.00	1.05
Cons. Mosaic	1.00	1.05
Cons. Rochfort	1.00	1.05
Cons. Sudbury Basin	1.00	1.05
Cons. Talbot	1.00	1.05
Cons. Tonopah	1.00	1.05
Cons. Vauchallet	1.00	1.05
Coniagas	1.00	1.05
Crown Mines	1.00	1.05
Davenport	1.00	1.05
Dome	1.00	1.05
Duparquet	1.00	1.05
Duparquet Quebec	1.00	1.05
Dyna Mac	1.00	1.05
East Crest	1.00	1.05
Eldorado	1.00	1.05
Elkhorn	1.00	1.05
Fairchild	1.00	1.05
Fairlamb	1.00	1.05
Falconbridge	1.00	1.05
Fortune	1.00	1.05
Gillies Lake	1.00	1.05
Gold Belt	1.00	1.05
Gold Pan	1.00	1.05
Granada	1.00	1.05
Grandoro	1.00	1.05
Hasaga	1.00	1.05
Heva	1.00	1.05
Hollinger	1.00	1.05
Hosco	1.00	1.05
Howey	1.00	1.05
Hudson Bay	1.00	1.05
Huronian	1.00	1.05
Jellicoe	1.00	1.05
Kerr Addison	1.00	1.05
Kirkland Lake	1.00	1.05
Lake Shore	1.00	1.05
Lamaque	1.00	1.05
Lapa	1.00	1.05
Larder Lake	1.00	1.05
Lebel Oro	1.00	1.05
Little Long Lac	1.00	1.05
Lorado	1.00	1.05
Lorrain	1.00	1.05
Lyndhurst	1.00	1.05
Macassa	1.00	1.05
Marlon	1.00	1.05
McKenzie Red Lake	1.00	1.05
McMarmac	1.00	1.05
Meta	1.00	1.05
Mic Mac	1.00	1.05
Midcontinent	1.00	1.05
Mistango	1.00	1.05
Mosher Long	1.00	1.05
Newbec	1.00	1.05
Noranda	1.00	1.05
Norgold	1.00	1.05
North Star	1.00	1.05
Oakwood	1.00	1.05
Obalski	1.00	1.05
Opemiska	1.00	1.05
Pamour	1.00	1.05
Pickle Crow	1.00	1.05
Pickle Crow Extension	1.00	1.05
Preston East Dome	1.00	1.05
Quebec Chibougamau	1.00	1.05
Quebec Cobalt	1.00	1.05
Quebec Gold	1.00	1.05
Quebec Manitou	1.00	1.05
Quebec Rouyn	1.00	1.05
Reno	1.00	1.05
Rexmac	1.00	1.05
Rivalda	1.00	1.05
Robinson	1.00	1.05
Sand River	1.00	1.05
Sarnia	1.00	1.05
Sayabec	1.00	1.05
Sherridon	1.00	1.05
Siscoe	1.00	1.05
Sladen	1.00	1.05
Stadacona	1.00	1.05
Stock	1.00	1.05
Sudbury Contact	1.00	1.05
Sylvanite	1.00	1.05
Taku	1.00	1.05
Teck Hughes	1.00	1.05
Thompson	1.00	1.05
Tonopah	1.00	1.05
Torbrit	1.00	1.05
Upper Canada	1.00	1.05
Vangorda	1.00	1.05
Wasamac	1.00	1.05
Wedge	1.00	1.05
Wendigo	1.00	1.05
Willrich	1.00	1.05
Wood Cadillac	1.00	1.05
Yellowknife	1.00	1.05

Montreal Stocks

MONTREAL, May 3 (CP)—Golds moved up to a new six-year high in the indices in trading up to the fifth hour today on the stock exchange and other ter sections were down in the average

	Bid	Asked
Canadian Investment Fund	4.00	4.50
Canadian Bank of Commerce	18½	19½
Dominion Bank	18½	19½
Royal (ex-rights)	18½	19½
Royal (ex-rights)	18½	19½
Bank of Toronto	150	155
Bank of Montreal	24½	25½
Abitibi pfd.	40½	42
Abitibi pfd.	40½	42
Aluminium	31	32½
Aluminium pfd.	107½	110
Bell Tel.	115	118
Can. Steamships	4½	5½
Can. Steamships pfd.	19½	20½
B.A. Oil	76	77
B.C. Power A	19	20
B.C. Power B	19	19½
Building Products	31	32
Bathurst Power	18½	19½
Canada Cement	28½	29
Canada Cement pfd.	30	31
Canada Malting	60	65
Canadian Dredge	100	105
Canadian Bridge pfd.	100	105
Canadian Breweries	35	40
Canadian Breweries pfd.	105	108
Canadian Celanese com.	19½	20½
Canadian Celanese pfd.	26	28
Canadian Canners	16	18
Canadian Canners pfd.	99	101
Canadian Dredge & Dock	100	105
Canadian Industrial Alcohol	10½	11½
Canadian Locomotive "B"	190	195
Canadian Vickers	14	16
Canadian Pacific Railway	11½	12
Canadian Vickers com.	14	16
Canadian Vickers pfd.	41	43
Commercial Alcohol	30	31
Consolidated Paper		
Consolidated Paper pfd.	50	55
Consolidated Smelters	30	35
Consolidated Mining & Smelting	30	35
Consolidated Oil & Gas	3.50	3.75
Consolidated Paper	5	7
Consolidated Paper pfd.	55	60
Consolidated Bakeries	14	15
Consolidated Bakeries pfd.	105	108
Dominion Bridge	70	75
Dominion Coal pfd.	25	30
Dominion Foundries	25	27
Dominion Glass pfd.	150	160
Dominion Stores	1.50	1.75
Dominion Textile	72½	73½
Famous Players	5.50	6.00
Fairbanks Morse	32	35
Ford of Canada A	50	55
Ford of Canada B	50	55
Foundation Co.	20	25
Frosst, Chas.	30	35
Gen. Steel Wares	4	5
Gen. Steel Wares pfd.	40	45
Hamilton Bridge	25	30
Hardware Mutuals	20	22
Hiram Walker	29½	30½
Hollinger	1.00	1.05
Imperial Oil	14½	15
Imperial Tobacco	5½	6
Int. Nickel	41½	42
Int. Nickel pfd.	110	112
Int. Paper com.	5	7
Int. Paper pfd.	55	60
Int. Power	4.50	4.75
Int. Utilities B	4½	5½
Laurentide	175	180
Lake of the Woods	150	160
Lake of the Woods pfd.	102	105
Loblaw A	32½	33½
Loblaw B	30	31
Mackinnon B	1.50	2.00
Massey Harris	2.50	3.00
Massey Harris pfd.	40	45
Minnesota & Ontario	1.00	1.05
Montreal Telegraph	40	42
Montreal Tramways	41	42
National Breweries	35	40
National Breweries pfd.	105	108
Newfoundland Paper	3.75	4.00
Ogilvie Flour	18	19
Ogilvie Flour pfd.	98	100
Ontario Steel Products	75	80
Penmans	75	80
Penmans pfd.	100	105
Power Corp.	6½	7½
Quebec Power	25	27½
Russelton	9.50	10.50
Shawinigan	19½	20½
Sherwin Williams	100	105
Steel of Canada	55	57
Thrift Stamps	1.35	1.45
Tip Top Tops	125	135
Toronto Elevators	50	55
Traders Class A	32½	35
Traders Class B	14	16
Walker, Gooderham & Worts	19	20
Winnipeg Electric	1.00	1.05
Winnipeg Electric pfd.	21	23
Wrigley Jr.	32	35

Vancouver Stocks

VANCOUVER, May 3 (CP)—Mines were inclined to ease off a bit while oils held fairly firm on Vancouver Stock Exchange today. Volume amounted to 150,750 shares.

	Bid	Asked
OILS		
Anglo-Canadian	8.00	8.50
Bailey	4.00	4.50
C. & E. Oils	3.75	4.00
Calmont	50	55
Calvan	1.00	1.05
Commonwealth	61	66
Dalhousie	50	55
Dalton Pete	17½	19
Foothills	1.35	
Gas & Oil Secs	9.50	10½
Home B	5.50	6.00
Imperial Begur	87	94
Mid-Cont	10½	11½
Mid-Dome	30½	32½
National Pete	14	15
Oil-Ex	65	68
Pacific Pete	1.00	1.05
Prairie Canadian	1.00	1.05
Royalite	30.00	
Vulcan	14	15½
Western	21	23
MINES		
Bayonne Cons.	15	
Bralorne	3.25	3.30
Bridge River Cons.	1.00	1.05
Bridge River Ext.	18	19½
Cariboo	2.75	3.00
Cariboo Gold	30	35
Centennial	16	18
Consolidated	1.00	1.05
Gold Belt	22	24
Island Mt.	1.00	1.05
Lucky Mc Mines	1.00	1.05
Lynn	65	69
Mercury	1.00	1.05
Mosquito Creek	1.00	1.05
Pioneer	1.00	1.05
Reno	1.00	1.05
Rexmac	1.00	1.05
Rivalda	1.00	1.05
Sheep Creek	3.50	3.75
Silver Dollar	41	43
Silver King	1.00	1.05
Slocan Chief	1.00	1.05
Slocan Star	1.00	1.05
Stuart River	1.00	1.05
Surprise Lake	1.00	1.05
Telkwa	1.00	1.05
Thistle	1.00	1.05
Toronto	1.00	1.05
Twin City	1.00	1.05
Vanalta	1.00	1.05
Wayside	1.00	1.05
Wellington	1.00	1.05
MISCELLANEOUS		
Capital Dairies	4.00	4.50
Pacific Mills	1.00	1.05
Power Bond	19.00	19.75
Victoria Dairies	1.00	1.05

Foreign Exchange

NEW YORK, May 3 (CP)—The Canadian dollar was unchanged at a discount of 2-16 per cent in terms of United States funds in closing foreign exchange dealings today. Official foreign exchange board rates 9.08 to 9.11 per cent discount. The pound sterling was unchanged at $4.04.

Sons of Freedom Again on Rampage

BRILLIANT, May 3 (CP)—Members of the Sons of Freedom radical Doukhobor sect were reported disorganizing this week at nearby Kitsault. A building was set on fire and six inmates forced to escape by ropes.

C.P.R. train crews reported they passed 20 male demonstrators at Grassy. Guards have been posted at all villages in the area to prevent further damage to property. Cause of the demonstrations has not been determined.

Your Daily Forecast

BY RICHARD A. WALDEN

PLANETARY GUIDE FOR FRIDAY, MAY 4, 1945

MARINE and TRANSPORTATION

Scheer Slinks Back to Base After Jervis Bay Epic, Never to Return

By FRANK LOWE

LONDON, May 3 (CP).—Destruction of the German pocket battleship Admiral Scheer by R.A.F. bombs as she lay at anchor in Kiel Harbor makes it possible to reveal that it was this 10,000-ton raider which sank the Jervis Bay in 1940, not far from Canada, in one of the epic actions in naval history.

Presence of the Scheer along the great circle route from Canada to Britain was rumored long before it became fact. Every ship sailing that course was altered.

Then it happened. One Fall night the Jervis Bay's 38-ship convoy was attacked. Hindered by powerful searchlights, out-gunned and without a hope, the crew of the gallant armed cruiser fought back. They went down with guns firing and flag flying and they sank 3[illegible] of the fleet. The skipper, Irish Fogarty Fegen, who fought his ship even after his arms was blown off, was posthumously awarded the VC.

When the Jervis Bay's survivors landed at Halifax it was openly told that it was the Scheer which had attacked, but this information could not be published.

Under a security blackout the hunt began. Unfortunately ships which could be spared were pitifully few. Atlantic air cover was just being organized.

So the Scheer got safely back to base. But the chase scared her thoroughly because, except for occasional northern forays, she never again disclosed her 1940 aggressiveness. She flitted from haven to haven and finally cleared out of Gdynia by approaching Russian forces took refuge in Kiel (off to time to collect R.A.F. bombs.

AGAIN AVAILABLE! PAL ECONOMY PACK
NEW! Handy Used Blade Section
PAL
15 FOR 25¢

Canned Fish Under Control

OTTAWA, May 3 (CP).—An order-in-council has been passed authorizing the Fisheries Minister to control and direct the export of canned fish and making it compulsory for canned fish exporters to register under the Canned Fish Allocation Regulations as amended today by Canadian war orders and regulations.

No exporter may pack canned fish unless, from a canner unless he is registered under the regulations and no one may operate as a canner unless he also is registered.

The order effective from May 1 and the regulations were passed to enable the Fisheries of Canada to allocate supplies for export in a manner least likely to cut into the canning industry.

Two committees, to be known as the Canned Fish Advisory Committees, will be appointed by the Minister of Fisheries to advise him on all matters which he may refer to them in connection with the administration of the regulations.

One of the committees will be established in Eastern Canada and will include representatives of the canning industry from Nova Scotia, New Brunswick, Prince Edward Island and Quebec. The other will be set up on the West Coast and will include representatives of the industry in British Columbia.

SALT SPRING ISLAND FERRY
Passenger service daily. Leaving Vancouver for Fulford Harbor and Ganges at 10 a.m. and 4 p.m. Leaving Fulford Harbor and Ganges at 10 a.m. and 4 p.m. Sundays excepted. Effective May 1, Monday, May 1, Thursday, May 3, Friday, May 4.
For Information, Phone E 1172

Le BRENTWOOD — MILL BAY FERRY — Le MILL BAY
DAILY — EXTRA ON SUNDAYS ONLY
SERVICE STOPS Sunday, May 6

Britain's Largest Carriers in Pacific

H.M.S. INDEFATIGABLE

United States fleet headquarters on Guam disclose that Britain has sent three of her most powerful aircraft carriers to operate with the Illustrious in the Pacific. They are the Indefatigable (above), Indomitable and Victorious of 23,000 tons and capable of more than 30 knots. They were in the fleet attacks on the Ryukyus in connection with the Okinawa invasion.

Canada's Honor Roll

Army

[illegible]

OFFICERS—DIED OF WOUNDS
British Columbia Regiment — Sergeant [illegible]

WARRANT OFFICERS, NON-COMMISSIONED MEN
WOUNDED
Central Ontario Regiment—[illegible]

MISSING, PRESUMED DEAD
British Columbia Regiment — Rifleman Donald Andrew Fox, Edward Bickham Indge, 1-13 Oregon Avenue, Victoria.

OFFICERS—PRISONERS OF WAR
British Columbia Regiment — Captain [illegible]

WARRANT OFFICERS, NON-COMMISSIONED MEN
PRISONERS OF WAR NOW LIBERATED
British Columbia Regiment—Acting Sergeant [illegible]

Alberta Regiment — Gunner [illegible]

Gardiner Promises Prairies Millions

SOUTHEY, Sask., May 3 (CP).—Agriculture Minister Gardiner told an election meeting last night that plans are ready for starting greater farm rehabilitation projects costing $30,000,000.

This work for irrigation could be started as soon as the need for ploughing arose after the war. In addition the minister told of a large program for which the plans were partly drawn, costing $11,000,000 in Alberta, Saskatchewan and Manitoba.

70-YEAR PEACE

FILSTON, England (CP).—Twin John and James Cring have celebrated their 80th birthdays together in this Suffolk village where they were born. They are their only surviving sons of a family of 20 [illegible] ago.

Veteran Naval Man Plans Retirement

OTTAWA, May 3 (CP).—Naval Headquarters announced today that Capt. (S) M. J. B. Cossette, R.C.N., expects to be relinquished of the Service at his request from the navy with rank of rear-admiral on the conclusion of his retirement leave.

Capt. Cossette, 48, had been appointed as paymaster-general in August.

Pensions Expected

VANCOUVER, May 3 (CP).—Veterans Affairs Minister Mackenzie announced today that he expects within daily time an order-in-council has been passed providing pensions benefits to merchant seamen and certain other auxiliary servicemen as fire-fighters.

Vancouver Forecast

Partly cloudy and cooler today, moderate winds.

Interior Dairymen Delay Milk Strike

[illegible]

Indians Accept Family Allowances

[illegible]

MAIL AND SHIPS

[illegible]

Tourists Vital Pearkes Asserts

Tourist traffic is vital to the Victoria area, emphasized Maj.-Gen. G. R. Pearkes, V.C., Progressive Conservative candidate for Nanaimo, in addressing a large audience from Colwood and Langford in Colwood Community Hall, Wednesday night.

Success of tourist enterprises depended on a steady flow of visitors, the general explained. This could only be attained if the people of Canada and the United States retained their confidence in Canada. Confidence would be lost if a socialist government—advocated by the CCF was voted into power June 11.

Central Pearkes pledged his support in maintaining Royal Canadian Naval College as a training centre for cadets. The present location was ideal in every way, he said, deprecating any idea of transferring the college elsewhere.

Capt. Douglas Bullen in proposing a vote of thanks to General Pearkes, pointed out that the latter had recently relinquished a well-paid position because he could not conscientiously continue to apply policies of the present Liberal Government and predicted he would be returned as the next Federal member for Nanaimo with a large majority.

Your Complete Order Delivered for 3¢
Self Serve FOODS
Charge Accounts Available
Terms in Accordance With War Time Prices and Trade Regulations

Suggestions for Today and Saturday

Peaches
Delicious, choice quality half peaches that will please all your family. Makes a tempting delicious dessert or may be used in various recipes and salads. 20-oz tin, 1 coupon 18¢

Pork and Beans Aylmer 16-oz tin 8¢
Tomato and Vegetable Soup Aylmer 3 tins 23¢
Choice Peas Cellona size 4 20-oz tin 14¢
Standard T-apricots Brentwood 2½ tins 12¢
Choice Golden Cream Corn Cellona 2 tins 14¢
Choice Tomato Juice Fruit of Niagara 20-oz tins 25¢
Cut Green Beans Lima Beans Remarks Wonder 20-oz tin 11¢
Standard Peas Brentwood 20-oz tin 11¢
Choice Green Beans Kong Brand 20-oz tin 12¢
Standard Peas Brentwood 2 tins 17¢
Custard Powder Cream 4-oz pkg 2 for 9¢
Tong Herring, Silverts 2-oz tin 19¢
Bouillon Cubes Stegor pkg 6¢
Prune Sudies tin 25¢
Sandwich Meat Holland 12-oz tin 8¢
Catsup Ashcroft 12-oz bottle 13¢
Choice Plums Aylmer 1½ tins 11¢
Choice Prunes 2½ lbs 18¢
Tea Nabob ¼-lb pkg 66¢
Coffee Nabob ¼-lb pkg 39¢
Fruit Swap Mars Hexagon bars 29¢
Pot Roast Wax Toilet bottle 29¢
Pears in syrup pot and pure pkg 5¢

Squirrel Peanut Butter
A favorite with the children 2-lb jar 29¢
Orange Marmalade Aylmer 2-lb jar 25¢
Red Plum Jam Aylmer 2-lb jar 25¢
Tea White Heart Morning 1-lb tins 26¢
Lemon Pudding Fruit of Niagara pkg 13¢

Sunkist Navel Oranges
Size 288s doz 25¢
Size 220s doz 39¢
Size 176s doz 35¢
Lemons size 265 doz 33¢
Lower Main Floor of THE BAY

Hudson's Bay Company
INCORPORATED 2nd MAY 1670.

The Bay
Phone E-7111
STORE HOURS: 9 A.M. to 5 P.M.
Wednesday: 9 A.M. to 12 Noon

Add a Fresh, New Touch to Your Windows With Draperies Fashioned By You of
Natural Homespuns
Two-Tone Effect—48 Inches Wide. Yard 1.29

WHITE SCRIM CURTAINING 36 Inches Wide, Yard 19¢
POPULAR CHEVRON DRAPERY FABRIC In a Host of Shades, Yard 1.29
VICTORY WOOD CURTAIN POLE SETS 20¢
BALL END BRASS EXTENSION RODS 15¢
READY MADE WINDOW SHADES 89¢
OVAL BRAIDED MATS 3.75

First-Grade ENAMELWARE

BAKERS 1.79
WINDSOR COVERED POTS 1.29
SAUCEPANS 54¢
COMBINES 1.59
PERCOLATORS 1.49
WINDSOR COVERED POTS 1.15
PIE PLATES 1.39
DUTCH PANS 98¢
LADLES 25¢
WATER PAILS 1.49
CHAMBERS 69¢
WASH BOWLS 54¢

Hudson's Bay Company.
INCORPORATED 2nd MAY 1670.

Smart Shoes FOR MEN
Premier
JOYCED
Tudor
Duchaine
FINE FOOTWEAR FOR MEN AND WOMEN